The Fort Wayne Sentinel.

ESTABLISHED 1833. MONDAY. APRIL 13. 1891. PRICE TWO CENT

We have just received a Large Assortment of

Men's Handkerchiefs,

—AT—

LOW PRICES.

Remember the drive in

SOAP,

30c a dozen Cakes.

GEORGE H DeWALD

—AND—

COMPANY.

BOND'S GERM FEED MEAL,

Made from thoroughly Kiln Dried Corn, saving 10 per cent. in Weight to the Consumer, and affording more Nutrition than any other Feed in the Market.

The BEST FEED for HORSES, HOGS, CATTLE and COWS.

To be had only at

BOND'S MILL, 65 E. Columbia Street.

LOUIS WOLF & CO.

Wednesday,

REMNANT DAY.

Come Early and Secure the Choice.

Louis Wolf & Co., 54 Calhoun St.

RATHER WAR LIKE

Are the Movements of Germany and France—Russia May Get Mixed Up in the Affair Also.

LONDON, April 13.—A Paris dispatch says that the French naval authorities express themselves as much amused at the kaiser's proposition that in the next war, the German fleet should destroy the enemy by one great coup. The French are confident of being able to maintain their maritime superiority to the Germans, whatever may be the case on land, and a leading admiral is credited with the remark that very few of Germany's vessels would survive the coup; that it would be another Lissa and with more disastrous consequences to Germany than that battle was to Italy. In other quarters the kaiser's remarks are accepted as indicating a set purpose to provoke a conflict with France and Russia, and at no distant date. The manufacture of arms in France for the Russian army is being hastened and the Russian forces will soon be equipped with the most modern weapons of destruction. It is said that the Czars gratification with the promptitude and perfection of the French manufacture of repeating rifles for the Russian army was one of his motives for decorating President Carnot with the order of St. Andrew. The report that the kaiser has given up his hunting program, which had been fully determined upon, and places and dates arranged, in order to visit the fortress of Alsace-Lorraine, is not regarded as a sign of peace. It is said that the kaiser desires to inspect for himself the condition of Germany's frontier defenses in the direction of France, and that later he will make a similar tour on the Russian frontier. There is no disguising the fact that the almost universal opinion prevails in Germany that war is near at hand, and no official assurance can remove the impression.

Germany is in no hurry to remove the restrictions from American pork. The government has given no definite promise as to the time when the restrictions will be removed and the commercial treaty with Austro-Hungary when ratified, is expected to open the door for an unlimited supply of pigs from the Balkans, by way of Hungary. It is suggested in Berlin that the delay is attributable to a desire to let the Hungarians have first chance to answer the demand of Germany for imported pork, and that in the meantime the German government will delay action as to the American pork on one pretext or another.

MEET AT MIDNIGHT

And Renew a Quarrel Which Ends Disastrously to D. L. Hardesty.

LEXINGTON, Ky., April 13. Robert T. Holloway and D. L. Hardesty met at midnight Saturday night on a street corner and after a few words Holloway fired two shots at Hardesty's left thigh. Hardesty fell against the Phoenix hotel on almost the exact spot where three men were killed in years gone by. He was taken inside where he said that Holloway shot him without provocation. Holloway was arrested, but gave bail and went home. Both are well known to race goers throughout the country. Hardesty conducted a pool room three years ago in opposition to one kept by the Holloways, but failed and went to booking on the western circuit. Holloway has grown rich by his pool room. A few days ago a new room was opened near his by a friend of Hardesty, who was understood to be interested in it. Stories concerning this were carried to Holloway, which incensed him, hence the shooting. Holloway alleges that Hardesty has been hounding him for some time. Hardesty's physicians say his wounds are not dangerous unless unforseen complications arise. Both are about forty years old and have families.

SEVERE HAIL STORM.

Car Windows Smashed and the Passengers Injured.

SAN ANTONIO, Texas, April 13.—Passengers who arrived here yesterday morning by the way of the Mexican National railway, say that the train passed through a cyclone and hail storm near Torrone, Mex., about 6 o'clock Saturday night. So large were the hail stones that the head light of the engine and every pane of glass on one side of the train were smashed in as if they had been struck by rocks. Several persons in the day coaches were injured and a Mexican at Torrone station was killed. The train was compelled to stop half an hour until the storm had passed. The passengers believe that the cyclone has created great damage.

Murdered for His Money.

SIOUX CITY, Ia., April 13.—The body of W. S. Dooley, a wealthy farmer, living at Seargents Bluff, has been found in the woods near his home. He had recently sold a lot of cattle and Saturday came to Sioux City and drew his money. It is thought he was followed when he started for home and murdered for his money.

A Noted Horse Thief in the Toils.

PARKERSBURG, W. Va., April 13.—For twenty-five years Silas G. Slaughter, now sixty years old, has been a noted horse thief in this state. He applied for a pension last week in Calhoun county, and by this means he was identified and captured. He stole a horse valued at $500 four years ago, deserted his wife and moved to this neighborhood, changing his name to Walker, married a wealthy widow and was living at ease until his arrest.

Seal Vessels at Work.

WASHINGTON, April 13.—F. B. Gregory, of Victoria, B. C., is in Washington. He has been at Sitka, collecting evidence in the Seward case. Just before he left Victoria a schooner with an Indian crew came in with 1,300 seal skins which sold for $15,000 cash. All the sealing vessels are at work now along the west coast and will be in Behring sea shortly. The British government has not issued instructions to the sealing captains that the season is to be a closed one pending negotiations between the United States and great Britain. Most of them would take chances even if such instructions had been issued. Mr. Gregory thinks seals are increasing in numbers. The Indian seal hunters at Victoria have struck for higher wages, which may affect the catch materially, as they are very expert.

A Passenger Train Wrecked.

PITTSBURG, April 13.—The westbound passenger train, which leaves this city for Cleveland, at 12.05 a. m., ran into a land slide at Vanport, Pa., twenty-five miles west of here, shortly after 1 o'clock this morning, derailing the locomotive, baggage and mail cars. The baggage car is said to have gone over an embankment. Details of the accident have not yet been received in this city, but it is reported that four trainmen and a number of passengers were injured. Geo. Liebtage, the engineer, and W. E. Brown, the fireman, are said to have been so badly scalded that they will die. The others are believed to have been slightly hurt.

An English Magistrate Goes Wrong.

LONDON, April 13.—A warrant has been issued for the arrest of Captain Edmund H. Verney, the liberal member of parliament for North Bucks, on a charge of procuring a girl for immoral purposes. It is alleged that the offense was committed last autumn, Verney giving his name as Wilson. The identity of the culprit was discovered a few days ago and steps were at once taken against Verney, but it is believed that he has escaped to the continent. The accused is a leading county magnate, a magistrate and a member of the London county council. The news of his disgrace causes a great sensation.

A Deserted Female Suicides.

LANSING, Mich., April 13.—The infatuation of Mrs. Ruth McCreedy for a man sixteen years her junior led to her death by morphine yesterday. Mrs. McCreedy was a widow with four children, and was forty-six years of age. Last fall she became acquainted with George Ford, of Saranac, a fascinating fruit tree agent. Their wedding was fixed for April 10th, but recently the love of the fruit tree knight has cooled and last week he went away. Mrs. McCreedy at once sent her daughter to purchase morphine and with this she ended her life.

A Fruit Vender Killed.

CHARLOTTE, N. C., April 13.—Saturday night, John Mocca, an Italian fruit vender, was struck on the head with a coupling pin and killed by Henry Bradham, a colored gambler, from Charleston, S. C. Bradham was arrested, and $25 stolen from Mocca's store, was found on him. He was placed in a cell in the jail and closely guarded. The Italian residents are greatly excited, and a lynching is probable if Bradham can be got out of the jail.

Death of Father Gordon.

CINCINNATI, April 13.—The body of Rev. Father Gordon, a Catholic priest, of Newport, Ky., was found in an excavation near a sink hole in this city, at an early hour this morning. It is supposed that the priest fell into the hole while walking in the darkness and his death was the result of suffocation.

Fourteen Persons Poisoned.

CHATANOOGA, April 13.—Fourteen persons were poisoned in this city yesterday by eating cream puffs bought of a confectioner. None of the cases are likely to prove fatal. Arsenic is believed to in some way have become mixed with the ingredients.

Chased Into the River and Drowned.

WICHITA, Kas., April 13.—The four and six-year-old son and daughter of a cattleman named Johnson, were chased into the river near Ponca, I. T., yesterday morning, by a cow, and drowned.

Humbert Receives Minister Grant.

ROME, April 13.—Col. Fred D. Grant, United States minister to Vienna, is visiting Rome, and has been recieved by King Humbert.

Nearly One Death an Hour.

NEW YORK, April 13.—There were forty deaths from grippe in this city during the past forty-eight hours.

Gone Home.

NEW YORK, April 13.—Baron Fava, the Italian minister at Washington, sailed for Europe this morning.

The Weather.

WASHINGTON, April 13.—For Indiana: Increasing cloudiness and rain; south easterly winds; warmer.

A FITTING END.

A Murderous Negro Meets Death at at the End of a Rope, Manned by Indignant Citizens.

ROANOKE, Va., April 13.—Alexander Foote, colored, who murdered J. J. Meadows, at Bluefield, Va., last Thursday morning was taken from jail at Princeton, Mercer county, Va., Saturday night and hung to a tree, back of the village school house. There was a heavy snow fall at Bluefield Monday night and about 2 o'clock Tuesday morning two negroes entered the box of Watchman Meadows, at Sinkhole, near Bluefield, and asked to be allowed to warm themselves. When they were warm Meadows asked the two negroes to leave, Foote drew a revolver and fired, the ball striking Meadows over the left eye, and penetrating the brain. Later in the day the negro was arrested, and taken to Bluefield, given a hearing and sent to jail at Princeton, accompanied by a guard. Parties of men from Bluefield followed, waiting for an opportunity to shoot Foote, but the guard kept him so closely surrounded that no opportunity was given to carry out their purpose. Thursday Foote set fire to the jail and when the other prisoners raised an alarm they were taken out. Water was carried to Foote and he was told to put it out or take the consequences. About forty men left Bluefield Saturday evening for Princeton, and demanded the keys of the sheriff, who surrendered them, and, in obedience to the mob, led the way to Foote's cell. Foote confessed to the crime, and preserved a spirit of bravado to the end. He also confessed just before he was strung up to killing three more men, one at Pocahontas, Va., one at Radford, Va., and one in Kentucky.

Musical Director's Awkward Dilemma.

CHICAGO, April 13. Last night a hack containing a gentleman rattled up to the Lindon hotel. Arriving there, he sent the driver in to the clerk with the request that he send a blanket out to him. The unblanketed gentleman was Adam Itzel, musical director of the McCaull opera company. He left Baltimore at 8 o'clock Saturday night, and being very tired left orders that he was not to be disturbed in the morning. He slept long and late, and when he decided to get up he found that his wearing apparel was missing. Coat, vest and even trousers, were gone, and the conductor and porter were unable to account for their disappearance. Mr. Itzel was forced to lie in his berth until he arrived in Chicago. All the stores were closed and Mr. Itzel, clad in his unmentionables, got into a carriage and was driven to the hotel, and after getting to a room, borrowed clothing until he could replace the lost garments.

Anna's Strange Letter.

NEW YORK, April 73.—The Sun says: A letter written by Anna E. Dickenson on March 25, while she was in the asylum at Danville, Pa., was furnished to the press yesterday. The letter is addressed to Rev. John Dickenson at Los Angeles. She says: "This thing has not been done in a day. She (her sister, Susan) must have had helpers. One and all, I want them found. If they are dupes I want the full measure of justice given them that will teach them the rights of other people through somewhat of an equivalent of the sufferings they have entailed. If knaves, I want hell's floor in the world wiped with them."

An Insane Attorney.

CHICAGO, April 13—Frank Collier, the attorney, whose antics landed him in an asylum a year ago, and who was recently released, boarded a street car yesterday, and being asked for his fare, grew indignant and broke a cane over the conductor's head. Collier then got a carriage and with an image of Benjamin Butler drove to a station to swear out a warrant for the conductor, but instead of getting the warrant, was himself locked up. He will be sent to the detention hospital to day.

No Change in the Italian Problem.

ROME, April 13.—Nothing new is discoverable here in the diplomatic situation. The dispatch printed by the Paris Journal de Debats is believed to refer to a rumor current last week which has not been confirmed.

Barnum's Tomb Guarded.

BRIDGEPORT, Conn., April 13. The family of the late P. T. Barnum, becoming alarmed by rumors that his body was to be stolen, have engaged several stalwart men to guard the tomb.

Big Fire in Elizabeth.

ELIZABETH, N. J., April 13.—The Arcade building, the finest in the city, is burning. It contains the postoffice, district court, First National bank and many offices. The fire is spreading.

Investigating Charges.

NEW YORK, April 13.—The New York presbytery met to day and appointed a committee to investigate the charges of heresy against Rev. Dr. Charles Briggs, of the Union theological seminary.

Huston's Resignation Accepted.

WASHINGTON, April 13.—The president to day accepted the resignation of Mr. J. N. Huston, as treasurer of the United States.

WILL WIN AT THE POLLS.

The City Democracy Choose an Excellent Ticket at their Primary for the May Elections.

The first democratic primary election held in this city under the Australian system of voting took place Saturday and resulted in the selection of a splendid ticket.

The polls opened at 1 o'clock in the afternoon and closed at 7 o'clock. There was a large vote polled—over three fourths of the democrats of the city availing themselves of the privilege of exercising their choice of candidates for city and ward offices.

The contest for mayor and marshal, and in some of the wards for councilman, were the interesting and exciting features. There were five candidates for mayor and two for marshal, and all of them had been active in pushing their canvass.

At the primaries the voter entered the voting place, was given a printed ticket upon which were the names of all the candidates. With this ticket he retired to the booth, and, free from observation and without anybody being near to dictate or influence his choice, he stamped the name of each candidate for whom he desired to vote and this ticket was placed in the ballot box. There were few ward workers around the polls, and the nominating election was a fair and honest one.

When the polls closed the task of counting was quickly accomplished in the twenty voting precincts of the city and by 10 o'clock the result was known. Three thousand votes had been polled and the result was the selection of the following city ticket:

For mayor—C. A. Zollinger.
For clerk—Rudy C. Reinewald.
For treasurer—Chas. J. Sosenheimer.
For marshal—Henry C. Franke.
For water works trustee—Chas. McCulloch.

The candidates chosen by the democracy for the city council were as follows:

First ward—Wm. B. Meyer.
Second ward—Morris Cody.
Third ward—Peter Eggeman.
Fourth ward—Henry Hilgeman.
Fifth ward—Chas. H. Buck.
Sixth ward—Louis Fox.
Seventh ward—Phillip Keintz.
Eighth ward—Henry P. Scherer.
Ninth ward—Louis Hazzard.
Tenth ward—Chas. F. Meyer.

The following table shows the vote in detail for the city offices:

CANDIDATES.	1st Ward First Precinct	1st Ward Second Precinct	2nd Ward First Precinct	2nd Ward Second Precinct	3rd Ward First Precinct	3rd Ward Second Precinct	4th Ward First Precinct	4th Ward Second Precinct	5th Ward First Precinct	5th Ward Second Precinct	6th Ward First Precinct	6th Ward Second Precinct	7th Ward First Precinct	7th Ward Second Precinct	8th Ward First Precinct	8th Ward Second Precinct	9th Ward First Precinct	9th Ward Second Precinct	10th Ward First Precinct	10th Ward Second Precinct	Total	Plurality
Christian Boecker, mayor	[illegible]	[illegible]	[illegible]	[illegible]	[illegible]	[illegible]	[illegible]	[illegible]	[illegible]	[illegible]	[illegible]	[illegible]	[illegible]	[illegible]	[illegible]	[illegible]	[illegible]	[illegible]	[illegible]	[illegible]	[illegible]	[illegible]
Charles A. Zollinger, mayor	[illegible]	[illegible]	[illegible]	[illegible]	[illegible]	[illegible]	[illegible]	[illegible]	[illegible]	[illegible]	[illegible]	[illegible]	[illegible]	[illegible]	[illegible]	[illegible]	[illegible]	[illegible]	[illegible]	[illegible]	[illegible]	[illegible]
M. E. Woodward, mayor	[illegible]	[illegible]	[illegible]	[illegible]	[illegible]	[illegible]	[illegible]	[illegible]	[illegible]	[illegible]	[illegible]	[illegible]	[illegible]	[illegible]	[illegible]	[illegible]	[illegible]	[illegible]	[illegible]	[illegible]	[illegible]	[illegible]
Montgomery Hamilton, mayor	[illegible]	[illegible]	[illegible]	[illegible]	[illegible]	[illegible]	[illegible]	[illegible]	[illegible]	[illegible]	[illegible]	[illegible]	[illegible]	[illegible]	[illegible]	[illegible]	[illegible]	[illegible]	[illegible]	[illegible]	[illegible]	[illegible]
Henry F. Vordermark, mayor	[illegible]	[illegible]	[illegible]	[illegible]	[illegible]	[illegible]	[illegible]	[illegible]	[illegible]	[illegible]	[illegible]	[illegible]	[illegible]	[illegible]	[illegible]	[illegible]	[illegible]	[illegible]	[illegible]	[illegible]	[illegible]	[illegible]
C. J. Sosenheimer, treasurer	[illegible]	[illegible]	[illegible]	[illegible]	[illegible]	[illegible]	[illegible]	[illegible]	[illegible]	[illegible]	[illegible]	[illegible]	[illegible]	[illegible]	[illegible]	[illegible]	[illegible]	[illegible]	[illegible]	[illegible]	[illegible]	[illegible]
Rudy C. Reinewald, clerk	[illegible]	[illegible]	[illegible]	[illegible]	[illegible]	[illegible]	[illegible]	[illegible]	[illegible]	[illegible]	[illegible]	[illegible]	[illegible]	[illegible]	[illegible]	[illegible]	[illegible]	[illegible]	[illegible]	[illegible]	[illegible]	[illegible]
John Kennelly, marshal	[illegible]	[illegible]	[illegible]	[illegible]	[illegible]	[illegible]	[illegible]	[illegible]	[illegible]	[illegible]	[illegible]	[illegible]	[illegible]	[illegible]	[illegible]	[illegible]	[illegible]	[illegible]	[illegible]	[illegible]	[illegible]	[illegible]
Henry C. Francke, marshal	[illegible]	[illegible]	[illegible]	[illegible]	[illegible]	[illegible]	[illegible]	[illegible]	[illegible]	[illegible]	[illegible]	[illegible]	[illegible]	[illegible]	[illegible]	[illegible]	[illegible]	[illegible]	[illegible]	[illegible]	[illegible]	[illegible]
Charles McCulloch, water works trustee	[illegible]	[illegible]	[illegible]	[illegible]	[illegible]	[illegible]	[illegible]	[illegible]	[illegible]	[illegible]	[illegible]	[illegible]	[illegible]	[illegible]	[illegible]	[illegible]	[illegible]	[illegible]	[illegible]	[illegible]	[illegible]	[illegible]

The following was the result in detail of the vote for councilmen in the different wards and precincts:

First ward—Wm. D. Meyer. First precinct, 81; second, 109.

Second ward—Morris Cody. First precinct, 211; second, 71.

Third ward—Peter Eggeman. First precinct, 114; second, 93.

Fourth ward—First precinct, Henry Hilgeman, 67; Peter Kindt, 40. Second precinct, Hilgeman, 86; Kindt, 41. Ernst Rump polled 6 votes in the first precinct and 27 in the second. Hilgeman's majority, 72.

Fifth ward—First precinct, Charles D. Buck, 41; Daniel Hutzell, 91. Second, Buck, 166; Hutzell, 23. Buck's majority, 93.

Sixth ward—Louis Fox. First precinct, 109; second, 131; total, 213.

Seventh ward—First precinct. Philip Keinz, 13; Geo. P. Gordon, 40. Second, Keinz, 125; Gordon, 71. Keinz's majority, 57.

Eighth ward—First precinct. Henry P. Scherer, 175; Jacob Hartman, 115; second precinct, Scherer, 175; Hartman, 128; Scherer's majority, 107.

Ninth ward—Louis Hazzard, 187.

Tenth ward—First precinct. Chas. F. Meyer, 60; Valentine Offenloch, 60; George Crance, 26, second precinct, Meyer, 61; Offenloch, 12; Crance, 62. Meyer's plurality, 33.

Col. Zollinger, who leads the ticket as candidate for mayor, is well and favorably known all over the state of Indiana. He was born in Germany on the 7th of December, 1838, and came to this country, with his father, when he was ten years of age. He attended school and assisted his father in farm work on a farm in this county, and when seventeen years of age started out in life's battles for himself. He learned the blacksmith trade at New Haven and afterwards entered into partnership in this business with Col. J. W. Whitaker. He was thus engaged when the war broke out. At the first call for arms, he enlisted for three months and afterwards "for three years, or during the war" in the Thirtieth Indiana regiment. His record as a soldier was a brilliant one. His first military honors was that of first lieutenant He afterwards became lieutenant colonel and then colonel of the 129th Indiana, which office he filled when the war closed. Returning home he followed the blacksmith business again, and was thus engaged when, in October 1870, he was elected sheriff of the county and filled the office with credit for two years. In May, 1873, Col. Zollinger was elected mayor of Fort Wayne, and such was his popularity and the efficiency and ability that he displayed in the discharge of its duties, that he was re-elected to the office for several successive terms. During President Cleveland's administration he was made state pension agent and served as such for four years, when he returned to this city again to engage in business. In every position to which he has been called, Colonel Zollinger has served the people well and faithfully. He is popular with the old soldiers and with the masses of the people and will be elected mayor by his old-time majority.

Rudolph C. Reinewald, who was renominated for city clerk, is a little past thirty-four years of age. He was born in this city on March 22d, 1857, and has been a resident of Fort Wayne ever since. "Rudy," as he is familiarly known among his friends, was educated in our Lutheran schools and afterwards took a business course in the Fort Wayne commercial college. When he was fourteen years of age he began learning the cigar-making trade, and subsequently entered the manufacture of cigars for himself. In this he was very successful and continued in it until his election to the city clerk's office two years ago. This position he has filled with credit to himself and the people, and the renomination came to him as a deserved recognition. He is very popular with everybody. At the last city election he was elected clerk by the overwhelming majority of 1,853 votes. He has the "got there" qualities and will remain in his present office for two years longer.

Charles J. Sosenheimer, the nominee for city treasurer, is a young man of marked ability and possesses sterling qualifications for the office for which he has been renominated by the democracy without opposition. He was born in Philadelphia on the 21st of February, 1851. His father was a tinner by trade, and at the age of twelve years, "Charley" commenced serving an apprenticeship in the occupation. Five years later he went to Crestline, O., and, with his brother, engaged in the hardware business, which he continued for five years, when he sold out and came to this city. He was first employed with the Wabash company, and afterwards took a position with the Pittsburg company in the tin and copper department of their extensive shops in this city. His fine business abilities were soon recognized, and he was promoted from time to time, until he gained the position of clerk and assistant foreman of the department under S. C. Henderson. In this capacity he was serving when, two years ago he was elected treasurer of the city of Fort Wayne. He is personally very popular and during his two years administration of the office has handled the city's finances in a most excellent way. Mr. Sosenheimer will be reelected by a handsome majority.

Henry C. Franke, the nominee for city marshal, proved his personal popularity by running successfully at the nominating election against Officer Kennelly, who was wounded in the fight with the desperado, Marvin Kuhns. Mr. Franke is forty-four years of age. He was born on a farm near the city and came to Fort Wayne about twenty years ago. He followed the carpenters' trade until his appointment on the police force thirteen years ago. Two years ago he was nominated and elected city marshal, and has served in that capacity since. Few men are better known in Fort Wayne than Mr. Franke. He made one of the best policemen on the force and in his two years performance of the duties of city marshal has given excellent satisfaction. Pleasant to all, and yet decisive in the discharge of his duties, brave and faithful, he has made one of the best marshals the city has ever had, and he will be elected by a large majority, as he deserves to be, for such officers as Marshal Franke are an honor to Fort Wayne.

Hon. Chas. McCulloch, who was renominated, without opposition, for the office of water works trustee, is one of the most prominent bankers of the state, a man universally known to our people, and one whose abilities eminently fit him for any position within the gift of the people. The nomination came to him unsought. He is about fifty years of age. In early life he commenced the banking business in the bank of the state of Indiana, afterward became a member of the banking house of Allen Hamilton & Co., and later was elected president of the Hamilton bank, a position which he now holds. His services as water works trustee are of unmeasurably value to the people of Fort Wayne. He is thoroughly acquainted with all the details and the needs of the water works system, and so well has he filled the position in the past that at the coming election Mr. McCulloch will not receive the votes of his own party, but those of a great many republicans.

A hasty glance at the candidates named for the city council by the democratic primaries will be sufficient to show their eminent fitness for the positions.

Wm. D. Meyer, who was nominated in the First ward without opposition, is the well known grocer. He is about forty years of age. He was elected to the city council in 1887 and has since then been one of its best members.

Hon. Maurice Cody, renominated by the democrats of the Second ward as their unanimous choice, is a pioneer settler of the city. He is one of the oldest members of the city council and is thoroughly acquainted with the needs and best interests of the city. He has been prominent in business in his eventful life and will continue to be honored by the people.

The Third ward democrats selected as their candidate Peter Eggeman, and the compliment of the nomination came to him without opposition. He is the well known boot and shoe manufacturer, personally very popular, and is well fitted for the position of councilman because he has splendid business qualifications, is clear-headed and has the courage to act and vote as his best judgment dictates.

Henry F. Hilgeman was renominated in the Fourth ward. He has been in the city council since May, 1889, and has been one of its most active and useful members. He is engaged in the grocery business on West Jefferson street, and is forty years of age.

In the Fifth ward, Chas. H. Buck, the foreman of the Staatz Zietung office, was nominated. He is a young man, bright, industrious and capable, and will make a good member of the city council. This is his first venture in politics and his victory last Saturday demonstrated his personal popularity.

Louis Fox, the senior member of the well known firm of Louis Fox & Bros., manufacturers of confectionaries and crackers, and dealers in foreign fruits, is the nominee of the democrats in the Sixth ward. His nomination was a particularly strong one, and the people of his ward can be congratulated on his acceptance. He is a business man of sterling worth, and one whose election will be an honor to the ward, for he will prove one of the most useful and valued members of the council.

The nominee in the Seventh ward was Philip Keintz, the well known musician and leader of the city band. The fact that he won in a contest against Councilman Gordon is an evidence of his popularity. He is a man of good business abilities and his election will place in the council a member who will be devoted to the interests of his constituents.

In the Eighth ward the democrats nominated Henry P. Scherer, one of the members of the City Carriage works, and a man who is universally esteemed for his splendid business qualifications and personal worth as a citizen. His selection was a strong one, for Mr. Scherer will bring to the duties of the office to which the people of his ward will elect him just those kind of abilities that the city needs. He will prove popular and the right man in the right place.

Louis Hazzard is re-nominated in the Ninth ward. He was a soldier and had a valiant record in the war of the rebellion. His business career has been an honored one and in the offices which he has filled he has been faithful to his trusts. Mr. Hazzard was first elected to the council in 1889 and is now in that body, being one of the most useful and active members.

Chas. F. Meyer, who was elected in the Tenth ward over two strong competitors, is a machinist in the Pittsburg shops. He has abilities which will make him a useful member of the council. He is popular and will be elected by a handsome majority, as he should be, for in him the Tenth ward will have a member who will look closely after their interests.

A Playful Murderer.

WINAMAC, Ind., April 13. In Starke county, Fred Smith, fourteen years old, was shot dead by his cousin, Amil Smith, nineteen years of age. Young Smith and his brother were out sawing wood, when Amil, who had been hunting, approached them. In a playful mood the hunter said to Fred that he could kill him, and without further ceremony, pulled the trigger, killing him instantly.

USED A PISTOL.

Charles McNulty, a Lad, Sends a Bullet Into the Neck of Fred Schoppman, His Companion.

Charles McNulty, the fifteen year old son of William H. McNulty, the Lafayette street shoemaker, was an acting principal in an affray that almost resulted in a tragedy yesterday afternoon. It seems that McNulty joined a crowd of boys in a ball game Sunday afternoon on the South Hanna street commons and in some manner a disagreement arose over the game, from which grew contention between McNulty and a companion named Fred Schoppman, a son of William Schoppman, the Hanna street saloonkeeper. Words were exchanged until young McNulty, with a look of fiery determination pulled from his pocket a small pistol and deliberately proceeded to load it. Then walking to within two feet of the Schoppman boy he aimed at his companion's face and pulled the trigger, discharging the ball into the lad's cheek. McNulty then fled. Schoppman was taken to his home, 215 Hanna street, where Dr. W. H. Myers examined the wound. He found the bullet lodged in the neck near the shoulder and removed it. The injury, while dangerous, is not necessarily fatal. Young Schoppman was found in the evening and was returned to his home. The parents of both parties are friendly and all regret the affair. While prosecution will hardly follow, the vicious boy who did the shooting has qualified as a candidate for the reform school.

TELEGRAPH TEST.

A Highly Successful Exhibition of the Writing Telegraph Made Sunday.

The test of the writing telegraph which was to have taken place Saturday afternoon, did not occur until Sunday noon, on account of some battery trouble on the Ohio end of the wire. The cause of the trouble was removed, however, by Mr. Gump, of the Writing Telegraph company, and the test was made yesterday afternoon in the presence of a large number of people. It was eminently successful and excited the wonder and admiration of all who saw it.

"THE SENTINEL had an excellent description of the apparatus in Saturday's issue," laughingly said Mr. Gump this morning. "While the modus operandi, as given in your paper, was not satisfactorily correct, it shows the wonderful imaginative powers of your reporter. Seriously speaking, you were not far off the mark, however, and the writing telegraph of the future will likely do all you gave it credit for."

The new invention will hardly supersede the ordinary Morse system of telegraphy, but as a means of communication within a city, it is a great success and is destined to take the place of the telephone, especially on lines where accuracy of communication is required. In this the writing telegraph is unfailing. It reproduces at a distance all that is written by the sender with mathematical precision. It might properly be called "The George Washington Telegraph," for it cannot tell a lie if it wanted to.

The operation of the machine is simplicity itself. The sending operator writes his message with a fountain pen on a moving tape of paper. At the other end of the wire a duplicate pen produces fac simile characters as formed by the sending operator. By some mysterious power the pen at the distant point follows every move made by the hand writing at the sending station.

All who witnessed the exhibition pronounced the new exhibition a wonderful success and entirely practicable. The possibilities of the mysterious power of electricity are truly inexhaustible, and no one can tell what wonders the future may develop.

Mr. Gump leaves to-day for Indianapolis.

The following message was received by the new machine:

VAN WERT, Ohio, April 12.

To THE SENTINEL, Fort Wayne, Ind.:

The Bulletin extends its right hand to THE SENTINEL and hopes that the writing telegraph may bring the corporation lines of Fort Wayne and Van Wert together. May the Hoosier and Buckeye press be benefited by the new instrument. (Signed.)

JOHN A. ARNOLD,
Manager Bulletin.

FIRE AT AUBURN.

Two Well Known Dealers Burned Out Last Night.

Special to THE SENTINEL.

AUBURN, April 13.—Frank A. Hoff, grocer, and Thomas Bros., bakers, of Auburn, Indiana, were burned out last night. Mr. Hoff saved part of his stock. Both insured. X.

Seeking Labor in the West.

ABILENE, Kas., April 13.—Despite the reports of suffering in Topolobampo another party of nearly 300 will leave central Kansas to-day, most of them starting from this county. Nearly all are impoverished settlers and go in hopes of getting work on the co-operative company's irrigation ditches.

Barry Sullivan Dying.

LONDON, April 13.—Barry Sullivan, the famous English tragedian, is dying. He is sixty-seven years old.

If it Comes from The GLOBE its Right

A Guide to BUYERS.

Suits at $2.00.
Suits at $2.50.
Suits at $3.00.
Suits at $4.00.
Suits at $5.00.
Suits at $5.50.
Suits at $6.00.
Suits at $6.50.
Suits at $7.00.
Suits at $7.50.
Suits at $8.00.
Suits at $10.00.
Suits at $12&15

Suits for school and play boys of all ages should be made from the most durable materials, strongly sewed and well stayed in the weak points.

You will find our School and Dress Suits from Imported and Domestic Tweed, Cassimers and Cheviots will give you excellent service and will cost you a very little money.

Two and three piece short pants Suits. Long Pants Suits in all the newest shapes and nobbiest patterns, well and thoroughly made from reliable fabrics, very stylish in appearance and warranted to give entire satisfaction.

Ball and Bat FREE With Every SUIT.

Globe

One-Price Clothiers and Furnishers,

Corner Calhoun and Main Sts.

FOR 40 YEARS DR. WM.

HALL'S BALSAM!

FOR THE LUNGS.

Has been a never-failing family remedy for COUGHS, COLDS, CONSUMPTION, SORE THROAT, HOARSENESS, PNEUMONIA, INFLUENZA, ACUTE AND CHRONIC BRONCHITIS, ASTHMA, WHOOPING COUGH, CROUP, PLEURISY, PAIN IN THE SIDE AND BREAST, SPITTING OF BLOOD, and all diseases of the

Throat, Chest and Lungs, Leading to CONSUMPTION.

Dr. WM. HALL'S BALSAM contains no opium, morphine, nor any deleterious drug. It soothes and heals the Membrane of the Lungs, inflamed and poisoned by disease, and prevents night sweats and tightness across the chest. It is pleasant to the taste.

For Sale by all Druggists.
PRICE 25c, 50c, $1.00.
Trade supplied by MEYER BROS. & CO., Fort Wayne, Indiana.
DR. WM. HALL CO., NEW YORK.

Always Ahead!

Just Received a

COMPLETE STOCK

—OF—

Spring and Summer Goods!

Those wanting Suits Made to Order should come early and have the

Very Best Choice!

LOUIS J. FEIST,

No. 228 Lafayette St.

T. H. McCormick, M. D.

Office—Rooms 7, 8 and 9 Pixley and Long Building, East Berry Street.

Office Hours {8 to 9 a. m. / 1 to 3 p. m.} Fort Wayne, Ind.

Calls answered in the forenoon.

TELEPHONE NO. 344.

The Cincinnati, Hamilton and Dayton Railroad is the only Line Running Pullman's Perfected Safety Vestibuled Trains, with Dining Cars, between Cincinnati, Indianapolis and Chicago.

The Finest on Earth.

Chair Cars on Day Trains and Sleeping Cars on Night Trains between Cincinnati, Indianapolis, Chicago, St. Louis, Toledo ...

BAKER'S FAMOUS HEADACHE SPECIFIC

WILL CURE THE WORST HEADACHE

In from 10 to 20 minutes. The only reliable and safe remedy sold by Druggists. Not a half hour after reading this need anyone suffer with headache. If every one else fails TRY IT. Prepared only by GEO. A. BAKER & CO., 221 North Main Street, South Bend, Ind.

Sold by Greene & Fellens, 94 Calhoun St.

Fort Wayne Sentinel.

E. A. K. Hackett, Editor and Proprietor.

MONDAY, APRIL 13, 1891.

OUR CIRCULATION.

STATE OF INDIANA, ALLEN COUNTY, ss:

Personally appeared before me, Clerk of the Circuit Court, Jos. F. Ervin, business manager of THE FORT WAYNE SENTINEL, who swears that the actual number of copies of THE DAILY SENTINEL distributed to subscribers and sold to agents and news agents, during the week ending April 4, 1891, was as follows:

Monday, March 30	3,210
Tuesday, March 31	3,219
Wednesday, April 1	3,231
Thursday, April 2	3,225
Friday, April 3	3,242
Saturday, April 4	3,210
Total for the week	19,373
Average for the week	3,229

(Signed) JOS. F. ERVIN.

Subscribed and sworn to before me, this 6th day of April, 1891.

DANIEL W. SOUDER, Clerk.

THIS DAY IN THE PAST.

1593—Thomas Wentworth, earl of Strafford, born.
1719—Christopher Pitt, translator of Virgil, died.
1827—Capt. Hugh Clapperton, African explorer, died.
1862—The first Japanese embassy received by Napoleon III.
1865—Battle of Whistler's Station, Ala.
1868—Magdala captured and occupied by British troops; King Theodore killed.
1873—Bloody collision and "war of races" at Colfax Court House, La.; 60 negroes killed.
1875—Samuel R. Wells, noted phrenologist, died in New York.
1890—Samuel Jackson Randall died at Washington; born Oct. 10, 1828; elected to congress in 1862 and re-elected thirteen times; served 28 years and a few weeks without a break.

TO-NIGHT.

CATHEDRAL—Missionary sermon by Father Jerome.
BUSINESS MEN'S EXCHANGE—Important meeting.
WORLD'S MUSEUM—Stage show and museum attractions.
REVIVAL MEETING—Rev. Blaney at the City Y. M. C. A.
LODGES—Phoenix 101, K. of P.; Fort Wayne, No. 11, I. O. G. T.—Good Templars.
ACADEMY OF MEDICINE—Semi-monthly meeting.
K. of P. HALL—Addresses to stenographers and typewriters.

CITY DEMOCRATIC TICKET.

For Mayor—C. A. ZOLLINGER.
For Clerk—RUDY C. REINEWALD.
For Treasurer—CHARLES J. SOSENHEIMER.
For Marshal—HENRY C. FRANKE.
For Waterworks Trustee—CHARLES McCULLOCH.

A SOLDIER leads the city democracy.

THE democracy is in line for the May election.

MAYOR HARDING will capture the republican city convention to-night.

P. T. BARNUM'S estate is valued at $5,000,000, the legitimate fruits of advertising.

THE republicans will meet in mass convention at the circuit court room to night to nominate city and ward candidates.

A BILL is pending in the Minnesota legislature to prohibit the display of tights in theaters. It does not meet with the approval of the bald heads.

THE New Orleans affair seems not to discourage the Italians in the old country at all. April 9, recorded the greatest number of emigrants, four to one, that ever landed in one day in the port of New York.

THE largest fruit farm in the United States nestles down among the foothills of the Ozark mountains, in Howell county, Missouri. It is owned by the Olden Fruit company. It contains 2,600 acres of land, on which are a station, a store, a postoffice, and express office. Between 30,000 and 40,000 peach trees will be in bearing this year, and from 5,000 to 10,000 apple trees. There are forty acres in berries, 300 acres in apples, 300 in peaches, and twenty acres in pears and cherries. From fifty to 100 acres are planted every spring.

THE TICKET.

The ticket nominated by the democracy last Saturday is a strong one. The candidate for mayor, Col. C. A. Zollinger, who leads the ticket, is an old soldier. His worth as a public official has been tested, and in selecting him the party has chosen a standard bearer who will lead them to victory. The other candidates are excellent ones, and the whole ticket, city and councilmanic, is generally conceded to be a strong one, for the personal worth of its individual candidates. THE SENTINEL speaks of each in detail elsewhere. The ticket is one that will command votes and will be elected in May.

A NEW AIR SHIP.

Pennington, the inventor of the great air ship which has been exhibited at Chicago, has a rival in the person of Dr. A. de Bansset, of New York. He is the projector of an air-ship, which, he says, he believes will successfully travel in the air at the height of four and one-half miles, or just above the region where rain becomes snow. The ship is to be 728 feet in length, to be made of steel with an alloy of aluminium, and is pointed both at the front and rear. It is to be propelled by dynamos and explosive engines, located upon the hurricane deck and on the between-decks of the car underneath the ship.

The car is to be fully equipped with all the appliances of latter-day six-day ocean steamships. Accommodations are to be made for 200 first-class passengers, with their baggage, and from fifty to fifty-five tons of mail matter.

The only danger to be feared at the height in which the ship will travel, Dr. de Bansset says, will be tornadoes. The lookout, he adds, would be sure to see these, and by the explosion of dynamite will be able to dissipate them. The speed can be regulated to suit the most eager or the most diffident passenger. The ship will travel faster going west than east, not having the earth's attraction to overcome. It has not yet been determined just how great a speed can be reached.

MISSIONARY SERMONS.

Father Jerome Preaches Eloquently From the Cathedral Pulpit.

Last evening, at the Cathedral, Father Jerome, a Franciscan monk and church missionary, commenced a series of sermons to the Catholic young men of the city which will continue each evening of the week. He is a pulpit orator of ability and eloquence, and the interesting, practical way in which he handles the themes will make his sermons of great benefit to the young men of the congregation. His sermon last evening was one of convincing power and great interest.

His theme was God's purpose in creating man. God, he said, placed us here upon this earth that we might serve Him. He is our creator, the author of our existence, and He has a right to command our obedience. It is our duty to serve Him and we should yield a cheerful obedience to His will. It is a mistake to suppose that the persons who disobey the Divine commandments are free men. They are the worst of slaves, held by manacles of iron, and are bowing to a master who is the most cruel of tyrants. He illustrated this assertion by reference to the lives of impure persons and men who are addicted to the use of intoxicating drinks. The former, he said, were slaves to passion; the drunkard is held in galling chains by the demon, rum. Neither are free men. The only freedom enjoyed is by following the Divine commands.

Our Creator has a mission for us. He placed us here that we might serve Him and give our lives to work that would redound to His glory. It was for our own happiness that this Divine plan of our own creation was put into execution. Life is but a few days, but God planned that it should be given to His service. If it is thus spent, the eternal rewards will come, but if the sinner refuses to yield obedience to God's will he can expect the punishment which is sure to follow. The missionary closed with an eloquent appeal to his hearers to lead righteous lives and announced that he would continue a discussion of the same theme from the Cathedral pulpit this evening.

HOTEL SOLD.

The Aveline Passes Into the Hands of Thomas B. Shoaff.

The Aveline house has been purchased of Messrs. D. M. Miller and J. M. Moritz by Thomas B. Shoaff, formerly of Fort Wayne, now of New York city, the consideration being $100,000. Mr. Shoaff was in the city Saturday afternoon and closed the deal. The sale includes the four story brick block with all improvements and hotel fixtures.

Messrs. D. M. Miller and J. M. Moritz purchased the Aveline house block from the Aveline estate in 1878 for $70,000. In March, 1876, Messrs. Miller and Moritz leased the hotel for a period of seven years, and at the expiration of that time came into possession of the property.

Messrs. Miller and Moritz, after long years of business activity, retire, to rest on the laurels of their labors. They have made a good record for the Aveline. Mr. Shoaff, the new proprietor, has invested a quarter of a million dollars in Fort Wayne, and evidently appreciates the value of investments here. This hotel transfer was made through S. C. Lumbard. Until Mr. Shoaff secures a new landlord, Messrs. Miller and Moritz will continue the management of the house.

THE HOTELS.

Prominent Arrivals Registered at the Leading Hostelries.

Among the guests at the Wayne are: Joe Scott, Lima, Ohio; Geo. W. Beers, Van Wert; M. J. Mullen, Pittsburg; Wm. Thurber, Chicago.

Among the guests at the Randall are: L. H. Bill, Cleveland, Ohio; Mrs. F. O. Brown, Lima, Ohio; H. R. Gillett, Westfield, Mass.

The Rich register, among other arrivals, has the following: J. B. Schimm, Columbia City; P. M. Pierce, Indianapolis; Ed Potter, Toledo; W. L. Rufer and O. H. Ferry, Defiance; M. M. Martin, Huntington, and Leslie Anderson, Dayton.

Among the guests at the Aveline are: J. M. Cubuckle, Toledo; A. E. Brigham, Omaha; P. A. Welton, Grand Rapids.

Among the guests at the Aldine are: Miss Lidie Clark, Bluffton; E. C. Lawrence, Aurora, Ill.; C. A. Jerman, Chicago; I. A. Howard, Watertown, N. Y.

Among the arrivals at the Harmon house are: A. B. Collier, Peru; Fayette Elsie, Bluffton; E. Fickinger, Canton, and W. E. Woods, Decatur.

DECORATION DAY.

The G. A. R. Posts Making Arrangements for Its Celebration.

The general committe appointed by the Anthony Wayne post, No. 271, G. A. R., met Saturday night at the Union Line office and appointed the following committees, who are to have complete control of the arrangements for Decoration day ceremonies on May 30. F. A. Newton was elected permanent chairman, A. T. Lukens permanent secretary. The committee on finance is composed of Philip Dickinson, chairman; T. M. Biddle, John Seaton, W. H. Davis, A. R. McCurdy and F. N. Kollock. The committee on decoration were: J. E. Coulett, chairman; John Carson, F. F. Budd, T. M. Biddle, S. W. Stirk, and A. R. McCurdy. The committee on invitations were: Philip Dickinson, chairman; W. H. Davis, John Kensel, F. N. Kollock and J. W. Hollipeter. Committee on music: F. F. Budd, chairman; A. T. Lukins, John Carson, Joe Lombard and J. W. Hollipeter. Committee on hall, advertising and printing: A. T. Lukens, chairman; John Seaton, A. A. Davis, J. Kensil and C. O. Miller. Committee on orators: A. R. McCurdy, chairman; W. H. Davis, J. E. Coulett, C. O. Miller and S. W. Stirk. Committee on transportation, grand start, etc.: John Kensil, chairman; A. A. Davis, Joe Lombard and F. F. Budd. Grand marshal of the day, F. N. Kollock. Assistant marshal, J. W. Hayden. A fine demonstration is expected and hoped for. The next meeting is called for April 25 to be held in the Union Line office, commencing at 7:30 p. m.

Detroit will send a delegation of 500 to attend the Knights of St. John convention, to be held in this city in June. Saturday evening a party arrived for the purpose of making arrangements for the accommodation of the visitors. The delegation consisted of the following: John B. Tedenbier, president of St. Joseph's commandery No. 112; Geo. F. Hellwig, president of St. Boniface commandery No. 112; Captain Fred Zimmer and Lieutenant Fred J. Schulte, of St. Mary's commandery No. 69, and Captain John W. Drury, of St. Patrick's commandery. The visitors were met at the Wabash depot by the following local knights: Colonel J. H. Rohan, Adjutant Edward J. Ehrman, John B. Monning, president of the executive committe; Paymaster A. Reinhart, Captain Fred Graffe and George Betzler. The visitors represent the leading commanderies of Detroit, and are prominent in both business and professional life. They expressed themselves as being greatly pleased with the reception accorded them by the local knights; also that they were greatly pleased over the appearance of the city.

The state convention of the Traveling Men's association to be convened in this city May 2, promises to be a largely attended and successful meeting. An enthusiastic meeting was held Saturday evening at the Wayne hotel at which the report of the arrangement committee gave promise of a gathering beyond the most sanguine expectations of the members of Post A. The following gentlemen were named to act in conjunction with the reception committee: Messrs. Yaruelle, Lang, Rurode, Watt, Foster, Armstrong, Page, McKay, Fox, Pettlitzer and Higgins. The convention will be called to order at 2 p. m. at the Morton club rooms.

A severe hail storm swept over Central Missouri Thursday.

"Hemmed In by the Hostiles"

Is one of the headlines that appeared in the newspapers at the beginning of the Indian troubles. The jolly night editor that wrote it had no idea what a wide application his alliterative headline would have. There are hundreds and thousands of people who have never seen the Indians, who may be said to be hemmed in by the hostiles. They are the long-suffering victims of disease—of Blood Poison, Skin Cancer, Rheumatism, Scrofula, Mercurial and Potash Poisoning, and all the various ills that attack and rack the human system. These are the hostiles. With the chief of them Swift's Specific—S. S. S.—deals as effectually as the police of the plains dealt with Sitting Bull. In fact, S. S. S. is more active than any police could be. It arrests, drives out and destroys all blood poisons and diseases of the blood. It promptly makes victims of the ailments just mentioned, and is a remedy for many others, as hundreds of testimonials show.

Treatise on Blood and Skin Diseases Mailed Free.

SWIFT SPECIFIC CO., Atlanta, Ga.

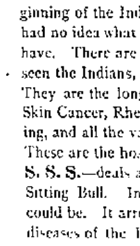

THERE ARE MANY USES FOR SAPOLIO.

To clean tombstones. To renew oil-cloth. To renovate paint. To brighten metals.
To polish knives. To scrub floors. To wash out sinks. To scour bath-tubs.
To scour dishes. To whiten marble. To remove rust. To scour kettles.

EVERYBODY USES IT.

EVERY ONE FINDS A NEW USE.

March April May

Hood's Sarsaparilla The Spring Medicine

Hood's Sarsaparilla

Sold by all druggists. $1; six for $5. Prepared only by C. I. HOOD & CO., Apothecaries, Lowell, Mass.

100 Doses One Dollar

100 Doses One Dollar

The Listemann Quartet.

The visit of the famous Bernhard-Listemann club will be the greatest musical event of many years in Fort Wayne. Not only does the club contain a violinist, a flutist and 'cellist whose equals are not to be found in our country, but it also has the ability to perform ensemble music far beyond that of any other club now before the public. The club will give their concert under the auspices of the Morning Musicale Club, at the Electric Club hall, April 20th.

ONE CENT will mail this paper to your friend in any part of the United States, Canada or Mexico, after you have read it and written your name on the corner.

WASHINGTON COUNTY, Georgia, produces annually 35,000 bales of cotton, worth about $1,500,000. This is one of the largest cotton producing counties in the State.

A WHIST congress is to be held in Milwaukee soon. Some fitting punishment will probably then be devised for the man who persists in trumping his partner's tricks.

RIDER HAGGARD'S wife is a plump and rosy little Englishwoman, the personification of energy, and in that repect, as well as in stature, the very opposite of her talented husband.

LET grace and goodness be the principal lodestone of thy affections. For love which hath ends will have an end; whereas, that which is founded on true virtue will always continue.

DR. KELLNER, director of a cellulose factory, says the *Elektrotechnisches Echo*, has succeeded in materially reducing the cost of that article. His method is to put the shredded wool into lead-lined boilers, with a 5 per cent. solution of common salt, which is electrolyzed for three and one-half hours, the nascent chlorine bleaching the wool fiber to a snow-white silky substance. The operation is conducted at a temperature of 126 to 128 degrees, and paper made from the product is of a particularly fine texture.

THE fair banjoist has struck a new fad which she proposes to pursue until her instrument is all aglow with fluttering souvenirs. Each one of the silken ribbons displays at one end the monogram of the giver, sometimes embroidered and sometimes stamped in gold. These are frequently presented by the young belle's masculine friends, thus reversing the order of things—the young woman wearing her admirer's colors. It is pathetic to watch the embarrassment of the color-blind young man when he discovers that he has presented his lady love with a ribbon as green as the Emerald Isle under the impression that it was a divine blue, which is so symbolic of fidelity.

THE Worcester *Spy* relates the following incident; "Among the visitors at the court house yesterday was a snow-white pigeon that alighted on the sill of one of the windows of the clerk's office. The window was opened and the bird calmly walked in with all the confidence of a lawyer. He as calmly walked the whole length of the office, quietly observing everything. Pretty soon, as his acquaintance with the officials increased, he perched himself upon the desks and later on the shoulders and head of one of the assistants. It was not decided by the officials whether he had a case to try or whether he wished to enter a writ. Anyway, he was placed on a shelf among the ancient deeds. The window was opened, but the inner atmosphere was more congenial to his excellency, so he stayed."

ONE is apt to think that the world has been pretty well ransacked for advertising schemes, and that the supply is liable to run out. Experience proves, however, that the mind of the inventor is practically inexhaustible and breaks out into perennial exhibitions of its resources. One of these is the new toy-gun for posting advertisements. The gun is used for shooting advertising arrows into trees, fences, buildings or any inanimate objects. The arrow is feathered with light cardboard of various colors bearing in large type any desired inscription. Two sections of the cardboard and the resultant angles are embraced by a cross slit kerf. The rear of the stick being wound with cord and the point being sharpened to increase penetration. The advertising darts can thus be projected out of ordinary reach, but just high enough not to escape the notice of the passer-by.

Prescriptions accurately dispensed, charges moderate, prompt service.

GROSS & PELLENS,
Prescription Druggists,
94 Calhoun street, cor. Wayne.

THE great distance at which artificial sounds are known to have been heard was on Dec. 24, 1832, when the cannon at Antwerp were heard in the Erzgebirge, 370 miles away.

THE high rate of mortality among shop girls in the monster shops of Paris, 5 per cent., is largely due to premature vital exhaustion from being unable to sit down throughout the day.

THE number of school children in Ohio between the ages of six and twenty-one years is 1,124,748; of these 576,526 are boys and 548,222 girls, being an increase over last year of 4,211.

"UNCLE TOM'S CABIN" is playing in the English provinces with a ballet of negro girls. They dress entirely in black and send the audience home feeling as though they had attended a funeral.

IN India little girls wear gold rings in their noses. One of the advantages of this fashion consists in the fact that the ring wearer does not have to take off her gloves to parade her jewelry.

FRAUDULENT divorce mills are still busily at work in New York City. The authorities are doing their best to break them up, but the victims are usually uneducated people who decline to prosecute.

A PROMINENT New York physician says that all persons who do not take their meals regularly are more or less insane. There it is again—anything to hurt the feelings of the poor newspaper man.

A KANSAS man played a very sharp trick upon a neighbor lately. He stole a herd of 150 cattle, sold them, pocketed the money and then committed suicide. His victim sees no way of redress.

Hood's Sarsaparilla is on the flood tide of popularity, which position it has reached by its own intrinsic, undoubted merit.

LOST.—The sum of $15, in three $5 bills, was lost to-day and the finder will be suitably rewarded by returning the same to this office. 27-tf

If you do not receive your SENTINEL regularly, please notify us immediately, either in person or by postal card, that we may remedy the fault.

Delicious Mince Pie in 20 Minutes

ANY TIME OF THE YEAR.

DOUGHERTY'S NEW ENGLAND CONDENSED MINCE MEAT

In paper boxes; enough for two large pies. Always ready; easily prepared.

CLEAN, WHOLESOME, CONVENIENT.

SOLD BY ALL GROCERS.

AWNINGS AND TENTS,

Screen Doors and Windows,

Made to Order at the Very Lowest Prices.

Estimates can be had by applying at

F. BEACH,

171 BROADWAY.

WAH KEE & CO.,

TEA STORE,

Chinese and Japanese Bazaar.

Tea Imported right from the Old Country, gauranteed pure and sold at reasonable prices. We also do

FIRST-CLASS LAUNDRY WORK.

8 West Wayne St.

Branch Laundry, 203 Calhoun St.

I am Now Prepared to do Your

CARPET CLEANING,

RELAYING AND RENOVATING,

Also to White Wash or Kalsomine your Walls and ceiling. All work done with neatness and dispatch, and all guaranteed.

I have a patent process of renovating carpets, that will remove all grease or other spots without injury to them.

JOHN GREEN,

35 Grand Street.

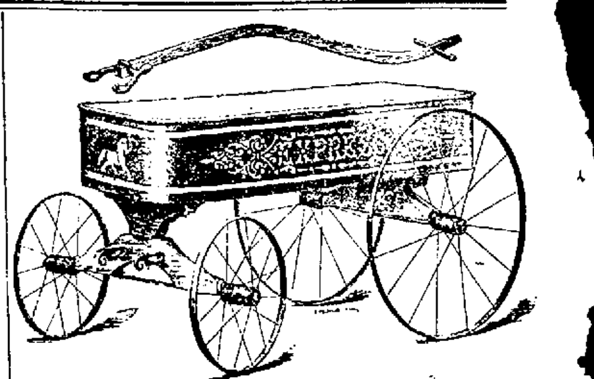

BOYS' EXPRESS WAGONS.

These wagons are made of the best quality of steel and malleable iron, and handsomely painted with vermillion, striped with blue and nicely lettered. We guarantee this to be the best finished Boy's Wagon on the market. We also have a full line of new improved steel Velocipedes and boys steel wheel Wheelbarrows, which are of the same make as the boy's wagon.

ALL AT A VERY LOW PRICE.

Morgan & Beach,

19 and 21 East Columbia St.

Largest, Oldest, Cheapest, Strongest and Best.

THE MUTUAL LIFE INSURANCE COMPANY,

OF NEW YORK.

Total Assets, Dec. 31, 1889	$136,401,328 02
Surplus " " "	9,657,248 44
Receipts during "	31,119,019 62
Paid policy holders "	15,200,608 38
Total ammount issued in 1889	151,602,483 37
Risks in force	565,949,933 02
Policies in force	182,310 00
Policies written in 1889	44,577,00

GAINED IN 1889.

Increase of Assets	$10,819,174 46
Increase in Surplus	1,717,184 81
Increase in Receipts	4,903,057 10
Increase in amount of Insurance	48,388,222 05
Increase in amount of Insurance in force	83,824,749 56
Increase in policies in force	23,941 00

THE ASSETS ARE INVESTED AS FOLLOWS:

Real Estate in Bond and Mortgage Loans	$ 69,361,913 18
United States Bonds and other securities	50,323,409 81
Loans and Collateral Securities	9,846,500 00
Cash in Banks and Trust Companies at interest	2,988,632 79
Interest accrued, Premiums deferred and in transit	3,881,812 29
	$136,401,328 02

Liabilities Including Reserve at 4 per cent., $126,744,079 58.

Year	Risks Assumed	Risks Outstanding	Assets	Surplus.
1884	$ 34,681,420	$351,789,285	$103,876,178	$4,743,771
1885	46,507,139	368,981,441	108,908,968	5,012,634
1886	56 832,719	393,809,203	114,181,963	5,643,568
1887	69,457,468	427,628 933	118,806,852	6,294,442
1888	103,214,261	482,125,184	126,082,154	7,940,063
1889	151,602,483	565,949,934	136,401,328	9,657,248

RESULTS IN 47 YEARS.

Total premium income from 1843—1889	$361,679,284 58
Total interest income " " "	112,770,077 76
Death claims paid " " "	101,454,176 07
Dividends paid " " "	83,062,995 96
Surrender values paid " " "	78,077,182 58
Assets held as security for policy holders, January 1st, 1890	136,401,388 02
Paid policy holders and their representatives	287,581,947 12
Total amount paid policy holders and now held as security for their contracts	424,083,275 14
Amount paid and held exceeds amount received	62,404,000 56
Interest and rents exceeds death-losses paid	11,315,901 69
Amount saved policy holders from table rates	90,506,929 98

Can any other institution in the world show such a stewardship like this?

All good men—sharp, shrewd business men—Men who love their families and not themselves, insure their lives to make provision for their families and their own more advanced age. The Mutual life issues every desirable form of policy. Its new distribution policy is the most liberal ever offered by any Insurance Co. in the world, and is the most profitable. It will pay investors to look into the 4 per cent. Guarantee Bonds, now being issued by this Company.

For further information, which will be cheerfully given, address or call on

D. C. FISHER, Agent, 32 EAST BERRY ST.

FERGUSON & GRANT, General Agents for Michigan, Indiana, and Wisconsin, DETROIT, MICHIGAN.

Purify YOUR Blood WITH Hibbard's Herb Extract

The Great Spring Medicine

Purifies and Enriches the Blood.

$1 Per Bottle; Six for $5; at Druggists.

ROBERT SPICE.

WATERWORKS AND GENERAL PLUMBING!

Natural Gas Fitting.

A full line of waterworks and Plumbing goods, Pumps, Wind Mills, Drive and Wells.

48 W. Main St.— Telephone 261

E. P. SITES, DENTIST, 56 Calhoun Street, Fort Wayne, Ind.

Leaky Roofs Made Tight or No Pay, by

F. V. CURRAN, The Roofer,

Also Manufacture the best Roof Paint ever used. Give it a trial and be convinced. If not satisfactory, No Pay.

My paints applied to shingles will prevent warping or splitting and double their durability.

Gravel Roofing a Specialty.

ALL WORK GUARANTEED

81 W. WASHINGTON ST.

P. O. Box 29.

FINE

PAPER HANGINGS

INTERIOR DECORATORS.

FRESCOING CHURCHES, PRIVATE RESIDENCES, &C.

We invite visitors to call and inspect. Correspondence solicited.

W. P. NELSON & CO.,

193 WABASH AVE., CHICAGO, ILL.

HENRY HOP LEE'S

CITY LAUNDRY

154 1-2 and 180 Calhoun St.

Shirts, 10 cts.; Cuffs per pair, 4 cts.; Collars, 2 cts.; Undershirts, 7 cts.; Drawers, 7 cts.; Handkerchiefs, 2 cts.; Socks, per pair, 4 cts.; Towels, 2 cts.

Big reduction from above prices for starching and ironing. All work done first-class and on short notice. 15-tf

Highest of all in Leavening Power.—Latest U. S. Gov't Report.

Royal Baking Powder

ABSOLUTELY PURE

GRATEFUL—COMFORTING.

EPPS'S COCOA

BREAKFAST.

"By a thorough knowledge of the natural laws which govern the operations of digestion and nutrition, and by a careful application of the fine properties of well-selected Cocoa, Mr. Epps has provided our breakfast tables with a delicately flavored beverage which may save us many heavy doctors' bills. It is by the judicious use of such articles of diet that a constitution may be gradually built up until strong enough to resist every tendency to disease. Hundreds of subtle maladies are floating around us ready to attack wherever there is a weak point. We may escape many a fatal shaft by keeping ourselves well fortified with pure blood and a properly nourished frame."—"Civil Service Gazette."

Made simply with boiling water or milk. Sold only in half-pound tins, by grocers, labelled thus:

JAMES EPPS & Co., Homœopathic Chemists, London, England.

GATES' BLENDED JAVA COFFEE

CREAM OF ALL PACKAGE COFFEES

A. B. GATES & CO.
•INDIANAPOLIS, IND•

"Boss wouldn't blanket him in the stable. Said it wasn't no use."

FREE—Get from your dealer free, the 5/A Book. It has handsome pictures and valuable information about horses.

Two or three dollars for a 5/A Horse Blanket will make your horse worth more and eat less to keep warm.

Ask for
5/A Five Mile
5/A Boss Stable
5/A Electric
5/A Extra Test

30 other styles at prices to suit everybody. If you can't get them from your dealer, write us.

5/A LAP DUSTERS ARE THE BEST.

100 styles, prices to suit all. WM AYRES & SONS, PHILADELPHIA. Sold by all dealers.

"No. 9" As time rolls on will drive all other sewing machines from first-class homes and dress-making establishments.

Trade that Ancient Machine of thine for a Wheeler & Wilson new "No. 9"

For Sale by S. R. Hayden, 154 Calhoun street.

DR. T. J. DILLS,
40 WEST BERRY STREET,
DISEASES OF THE EYE AND EAR.
Office hours: 9 to 12 a. m. and 1:30 to 4 p. m.

TELEGRAPHY taught quickly and cheaply. Graduates placed in railway service. Best school of telegraphy on earth. 100 Young Men Wanted Now. Send for circulars. VALENTINE'S SCHOOL, Janesville, Wis. 26-d-w-3m.

TO WEAK MEN Suffering from the effects of youthful errors early decay, wasting weakness, lost manhood, etc., I will send a valuable treatise (sealed) containing full particulars for home cure, FREE of charge. A splendid medical work; should be read by every man who is nervous and debilitated. Address, Prof. F. C. FOWLER, Moodus, Conn.

PROFESSIONAL.

DOCTOR MARY WHERY,
PHYSICIAN AND SURGEON
Office and residence, 36 Madison street. Specialty—Diseases of women. Office hours from 8 a. m. to 3 p. m.; from 7 p. m. to 8 p. m.

TO THE SICK.

Dr. Frederick Schultz, whose office is in the Schmitz Block, room 4, cures all chronic diseases by way of dietetic treatment in combination with medicines. Diseases of women and children, as well as consumption of the lungs, a specialty.

MOVING—The Fort Wayne Transfer and Storage company are prepared to do moving on short notice at reasonable rates. Competent and efficient men do the work. Safe and piano moving a specialty. T. B. Empire proprietor, 17 Lafayette St. Telephone 111. 4-1m

SCHRADER & WILSON Agency,
Insurance, Real Estate And Loans.
46 HARRISON ST.

WANTED—A nurse girl, at 99 East Wayne street. Apply at once.

DEATH'S DARK MANTLE

Enshrouds the Home of Conrad C. Daseler—Brief Sketch of the Machinist's Life.

Conrad C. Daseler is dead. The sad intelligence of his death was received at this office shortly after the forms for Saturday's SENTINEL were given into the hands of the pressmen and too late for publication that day.

Mr. Daseler was born in this city, August 1, 1857. When quite young he married Miss Minnie, sister of August and Frederick Eix. From this union sprang two children, Freddie, ten, and Clara, eight years old.

The deceased was a machinist, having learned the trade in the Bowser shops, now the Fort Wayne Iron works. For a short time after serving his apprenticeship, he was employed in the Bass shops. From here he went to Terre Haute, but failing to find suitable employment there, he removed to Logansport, where he remained, working at his trade, several months. From Logansport he went to Bluffton and for over a year worked in the machine shop of G. W. Grimes. Seven years ago he returned to Fort Wayne and took a position in the Pittsburg machine shops, which he held up to his death.

Two weeks ago Mr. Daseler was taken ill with inflammation of the bowels and Saturday afternoon, at half past two, surrounded by his sorrowing family and a few intimate friends, he quietly breathed his last. Thus passed away one of Fort Wayne's most popular machinists. The wife has lost a loving husband, the children a kind and indulgent father and the city one of its best citizens. His death has cast a gloom over his associates in the shops, who knew and loved him best.

The funeral services will be held at the English Lutheran church, under the auspices of the Order of Red Men, of which deceased was an honored member, Tuesday at 2:30 o'clock, leaving the house, No. 211 Madison street, at 2 o'clock.

INDUSTRIAL AND PERSONAL.

Frank Fornier, of the Bass works, is ill.

L. Gans, of the Pittsburg shops, is taking a short respite from his labors.

Fireman J. E. Martin, of the Grand Rapids road, is numbered with the sick.

I. Kelly, who works in the engine gang in the Pittsburg paint shop, is sick.

Freddie, son of the late Conrad Daseler, is only ten years old, yet he weighs 210 pounds.

Mrs. Philip Gable, of 74 Lillie street, is quite ill. Her husband is employed in the Bass works.

Engineer W. N. Barden, of the Pittsburg, has returned to work after a sickness of two weeks.

J. Hedenreich and H. McErny have been given positions as firemen on the Grand Rapids road.

Louis Zauner, after an illness of several weeks, is at work in the Bass machine shops once more.

"Doc" Scarlet of the Fort Wayne Furniture company, is suffering with la grippe. He has been sick a week.

William Cook, of Taylor street, will entertain his friends to-night. All arrangements have been made for a good time.

Conrad Daseler was a member of the Pennsylvania relief association, which pays to the heirs of a deceased member $500.

Harry Mennefee and William Hilker are at their usual posts again, having survived an attack of la grippe. The men are moulders.

G. Gable, S. Lett, J. Stewart and W. P. Beardsley, firemen on the Pittsburg, were prevented from going out to-day on account of sickness.

M. O'Brien, the Pittsburg fireman, has returned from New Mexico after an absence of six months, and this morning resumed his old position.

P. H. Nulf, who was called to Columbia City last week by the serious illness of his mother, has returned to the city. Mr. Nulf is a fireman on the Pittsburg road.

The Fort Wayne Furniture company is now working on three new styles of their famous Schiffonier folding beds. They are said to be a great improvement over the old styles.

Otto Nichter, of the Bass works, commenced work again this morning. He was sick three weeks with la grippe, which left him in a weak condition. He will speedily regain his strength, we hope.

The Fort Wayne Furniture company will ship a car load of folding beds to St. Louis, as soon as the work of putting them together can be accomplished. Saturday the company shipped a car load of folding beds to Albany, N. Y.

The little daughter of Rudy Hilgemann, gang foreman of the Wabash car inspectors, fell down stairs last evening and severely cut her face on a small pen knife, which she was holding in her hand. Mr. Hilgemann lives in South Wayne.

Chas. Frost, an employe of the Nickel Plate, is off duty by reason of an injured hand.

John McGown is suffering with a bad case of grippe. He works in the Pittsburg boiler shops.

H. Rathert, of the Pittsburg, Fort Wayne and Chicago shops, is having a serious time with the grippe.

J. O. Manaray, P. E. Albers and W. Tinians, of the car shops, are off duty, presumably on account of sickness.

The boys in the Pittsburg paint shop extend their sympathies to G. H. Willcocks, in the death of his devoted mother.

John Woodward has returned to the city and has taken a position at the Electric Light works. He rooms at the Harmon house.

W. Rogers, the old and much esteemed assistant foreman of the Pittsburg, Fort Wayne and Chicago boiler shops, is still seriously ill.

George Scott, clerk in Chief Clerk Meegan's office, is the owner of a splendid spaniel, with a pedigree from away back before the flood.

H. Hartman, J. Burns and D. A. Woolford are at work once more after a brief illness. They are blacksmiths employed in the Pittsburg shops.

C. F. W. Reeps, F. Mauier and L. Smith, are again at work in the Pittsburg car shops. All were taking a lay off last week on account of sickness.

John Wagner, fireman at the factory of Rhinesmith & Smonson, tackled la grippe yesterday and got the worst of the encounter. He is laid up for repairs.

The railroad branch of the Y. M. C. A. will hold their regular cottage meeting to-morrow evening at the residence of Mr. and Mrs. J. H. Archer, No. 89 Second street.

Frank E. Fibbles is officiating as dispatcher in the yard department of the Pittsburg road during the absence of W. E. Davis, who, with his family, is spending a few weeks in Florida.

Yesterday Mrs. Cairns, wife of James Cairns, the Pittsburg machinist, received a telegram from Springfield, Ill., stating that her mother was probably on her deathbed. The lady left immediately for that city.

The Order of Red Men will meet promptly at 1 o'clock to-morrow afternoon at their hall and proceeded from there to the residence of their deceased brother, Conrad C. Daseler. It is expected that every member will be promptly on hand.

This is the day that the different departments in the shops of the Pennsylvania company send in their requisitions for supplies for the next thirty days. For each article ordered a statement is given showing the amount of that material used the preceeding month and also the average amount consumed per month since the beginning of the year.

Sunday morning a special train went east over the Fort Wayne road en route from San Francisco to New York city. This train contained the Golden Gate excursion party, which left the eastern metropolis six weeks ago. The dining car was in charge of Frank Duncan, who will be remembered by many in this city as a former dining car conductor on the Fort Wayne road.

Master Mechanic S. B. Tinker, of the Cincinnati, Wabash and Michigan railroad, died at his home in Wabash last Friday. The funeral, which was under the auspices of the Brotherhood of Locomotive Engineers, took place at 3 o'clock yesterday afternoon. Mr. Tinker was well known in railroad circles in this city, and several of his Fort Wayne friends witnessed the funeral services.

Late Saturday afternoon, two serious accidents occurred at the Olds Wagon works. Samuel Woods operates a "shaper," a machine with rapidly revolving knives, which is used for shaping the different pieces of wood which go to make a farm wagon. While thus engaged his right hand was drawn into the knives and all the fingers were cut completely off. He was conveyed to his home, No. 26 Harrison street, where Dr. Miller dressed the wounded hand. George Burchard lost two fingers by having them caught in some machinery. He, too, was attended by Dr. Miller.

"Continual dropping wears away the stone."

The continual breaking of lamp-chimneys costs a good deal in the course of a year.

You can stop it. Get Macbeth's "pearl top" or "pearl glass." You will have no more trouble with breaking from heat. You will have clear glass instead of misty; fine instead of rough; right shape instead of wrong; and uniform, one the same as another.

You will pay a nickel a chimney more; and your dealer will gain in good-will what he loses in trade; he will widen his trade by better service.

Pittsburg. GEO. A. MACBETH & Co.

The Deaths.

Following is a list of deaths reported by the city undertakers for the week ending April 11: Veronika Link, 57 years, pneumonia; Mary Zuber, 75 years, cancer; John C. Winte, 8 months, brain fever; child of J. Landstoffer, 9 days, spasms; Herman Hohnhaus, 18 months, bronchitis; Frank Aubry, 3 months, measles; Georgiana McCullough, 31 years, cerebral congestion; John Snodgrass, 65 years, capillary bronchitis; Wm. Pollock, 67 years, la grippe; Mary Beuret, 56 years, consumption; Xavier Chauveron, 80 years, la grippe and old age; Charlotte Kiefer, 62 years, la grippe and heart failure; Isidor R. Peters, 5 months, capillary bronchitis; Cora Archer, 10 years, malignant ozaena; Sarah Franris, 75 years, paralysis; Fred Dickmeyer, 8 months, brain fever; Louise Stellhorn, 38 years, consumption; Charles Ostmann, 25 years, accident; Daniel Bashelier, 84 years, old age.

The Spring Medicine.

The popularity which Hood's Sarsaparilla has gained as a spring medicine is wonderful. It possesses just those elements of health-giving, blood purifying and appetite-restoring which everybody seems to need at this season. Do not continue in a dull, tired, unsatisfactory condition when you may be so much benefited by Hood's Sarsaparilla. It purifies the blood and makes the weak strong.

The loss at the Cincinnati stock yards fire Thursday night amounts to $40,000.

The following advertisement, published by a prominent western patent medicine house, would indicate that they regard disease as a punishment for sin: "Do you wish to know the quickest way to cure a severe cold? We will tell you: To cure a cold quickly, it must be treated before the cold has become settled in the system. This can always be done if you choose to, as nature in her kindness to men gives timely warning and plainly tells you in nature's way, that as a punishment for some indiscretion, you are to be afflicted with a cold unless you choose to ward it off by prompt action. The first symptoms of a cold, in most cases, is a dry, loud cough and sneezing. The cough is soon followed by a profuse, watery expectoration and the sneezing by a profuse watery discharge from the nose. In severe cases there is a thin white coating on the tongue. What to do? It is only necessary to take Chamberlain's Cough Remedy in double doses every hour. That will greatly lessen the severity of the cold and in most cases will effectually counteract it, and cure what would have been a severe cold within one or two days time. Try it and be convinced." 50 cent bottles for sale by druggists.

Governor Burke reports the crop outlook of North Dakota as very good.

"Mrs. Winslow's Soothing Syrup" has been used over fifty years by millions of mothers for their children while teething, with perfect success. It soothes the child, softens the gums, allays pain, cures wind colic, regulates the bowels and is the best remedy for diarrhœa, whether arising from teething or other causes. For sale by druggists in every part of the world. Be sure and ask for Mrs. Winslow's Soothing Syrup. 25c. a bottle. an27-1y

Switchmen's Ball.

The Switchmen's Mutual Aid association will give their fourth annual ball Monday evening, April 27, at Princess rink; music by Reincke's full orchestra. The hall will be beautifully decorated and other features will be introduced to make the affair a success. The public can rest assured of a good time, as the switchmen never do anything by halves. 14 m&std

Business failures in the United States for the week number 211.

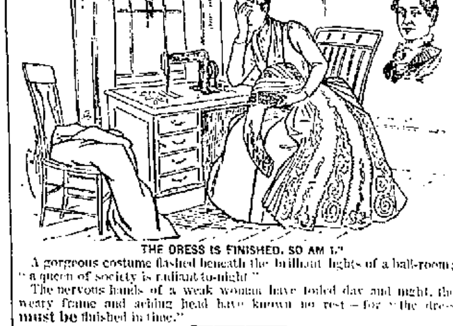

THE DRESS IS FINISHED, SO AM I."

A gorgeous costume flashed beneath the brilliant lights of a ball-room; "a queen of society is radiant to-night."

The nervous hands of a weak woman have toiled day and night, the weary frame and aching head have known no rest—for "the dress **must be** finished in time."

To that queen of society and her dressmaker we would say a word. One, through **hot-house culture,** luxury, and excitement, and the other, through the **toil of necessity,** may some day find their ailments a common cause. The Vegetable Compound will enable both to meet the demands of society.

LYDIA E. PINKHAM'S VEGETABLE COMPOUND

Is the only **Positive Cure and Legitimate Remedy** for the peculiar weaknesses and ailments of women.

It cures the worst forms of Female Complaints, that Bearing-down Feeling, Weak Back, Falling and Displacement of the Womb, Inflammation, Ovarian Troubles, and all Organic Diseases of the Uterus or Womb, [illegible] Tumors from the Uterus in an early stage, [illegible] Cancerous Humor. Subdues Faintness, Excitability, Nervous Prostration, Exhaustion, and strengthens and tones the Stomach. Cures Headache, General Debility, Indigestion, etc., and invigorates the whole system. For the cure of Kidney Complaints of either sex, **the Compound has no rival.**

All Druggists sell it as a **standard article,** or sent by mail, in form of Pills or Lozenges, on receipt of **$1.00.** LYDIA E. PINKHAM MED. CO. LYNN, MASS.

An Illustrated book, entitled "Guide to Health and Etiquette," by Lydia E. Pinkham, is of great value to ladies. We will present a copy to any one [illegible] with two 2-cent stamps.

MADE ONLY BY N.K. FAIRBANK & CO. CHICAGO.

FRUIT HOUSE BULLETIN FOR 1891.

In consequence of the reduction of the Sugar Duties there has been a decline of half cent to one cent per pound. When the law goes into full operation on the 1st of April there will no doubt be a further reduction. At present New Orleans sugar is extremely low, a nice light brown New Orleans sugar selling at 5c. lb.

Choice Extra C., 4c lb. Confectioner's A. 5c lb.
Granulated, Powdered and Cutloaf 5c lb.

COFFEE, COFFEE—Green and Roasted Java, Mocha and Rio.

The Coffee market is still held firmly by the speculating combination who has controlled it the last two years, and since our last circular there has been little change in prices, yet a large decline is looked for. In consequence of large receipts of Coffee at Rio and Santos. At present we have reduced the price on Rio one cent per pound.

Best Rio Coffee, 22c. lb. Roasted Rio, 25c. lb.
Old Govt. Java, 28c. lb. Roasted Java, 33c. lb.
Roasted Mocha, 35c. lb. Sampson Coffee in 1lb Packages, 26c.
Levering's Coffee, 26c. lb.

The Tea market all grades of Teas, both Chinese and Japanese remain at former prices, but they are extremely low when the high price of Coffee is considered, and it is safe to say the high price of coffee has induced a large consumption of Tea, as the price of a pound of 20c. Tea is no more than a pound of coffee and it will go twice as far. We sell a most excellent Tea at 20c. lb. and the very best at 50c. lb. Our motto in Teas is purchasing in large quantities from first hands and sell direct to our customers, thereby saving them the profits of the Jobber, Speculator and Wholesale Dealers, which is at least 15c. We have a package Tea in 1lb Packages we sell at 15c.

Extra Young Hyson Tea, 20c.; good, 30c.
Very best Young Hyson in market, 50c. lb.
Gunpowder Tea, extra, 30c. best, 50c lb.
Oolong or Black Tea, good quality, 25c.; best, 50c. lb.
Imperial Tea, excellent quality, 30c; best, 50c lb.
English Breakfast, extra fine, 30c.; best, 50c. lb.
Japan Tea, very fine, 30c; best, 50c lb.

CALIFORNIA FRUITS, CANNED AND DRIED.

Our home market on fruits is so bare this season that California fruits are in great demand. Besides, they are the most desirable goods. Our California goods we purchased before the advance, hence our customers will have the advantage.

California 3 lb. can Peaches, 25c can; California 3 lb. can Pears, 25c can; California Green Gages, 3 lb. cans, 20c can; California Egg Plums, 3 lb. can, 20c can; California 3 lb. cans, Apricots, 20c. can; Dried California Nectarines, Peeled Peaches, Silver Prunes, California Dried Apricots, 16, 20 and 35c. lb.

OILS—All Kinds Reduced 10c Gallon.

Machine Oil, Linseed Oil and Lard Oil—Choice Yellow Machine Oil, 20c and 80c gallon; Neats Foot Oil, 70c gallon; Fish Oil, 60c gallon; Lard Oil, 60c gallon; Linseed Oil, 75c gallon; Castor Oil, $1.50 gallon.

Maple Syrup, Golden Drips and New Orleans Molasses Reduced.

Extra Golden Drip, 40c gallon; New Orleans, 30c; best, 40c. Choice Maple Syrup, 80c gallon; Sorghum, 45c gallon.

FISH—SALT WATER AND LAKE FISH.

White Fish, Trout, Mackerel and Labrador Herring; also, Codfish and Smoked Halibut. Family White Fish kits, 55c; No. 1 White Fish kits, 95c; Mackerel in kits, $1.20; best, $1.55. Herring, 1c each; Holland Herring, kegs $1.00; Scotch Herring, kegs $1.10.

PLUG TOBACCO AND SMOKING TOBACCO 2c. LOWER.

The tax of 2c. per pound is taken of all kinds of Tobacco and took effect January 1st, hence we have reduced all our grades in proportion 2c. per pound.

Horse Shoe, 43c.; J. T., 36c. Fine Cut, 28c.; choice, 45c.; best, in market, 73c. Smoking Tobacco, 15c.; extra, 18c.; Durham Smoking, 45c. Cigars; we have many grades ranging from 50c., 80c., $1.00 and $1.25 per box.

Wines and Liquors for Medical Purposes.

Sweet Catawba, $1.00 gallon; Port, $1.25; Blackberry, $1.25; Angelica and Muscatel, $1.25; Kuemmel, $1.50; Bourbon Liquor, $1.00; 2-year, $1.25; 3-year, $1.40; Monongahela, $1.75; Old '76, $2.50. Wines and Liquors in Bottles, 25c., 40c. and 50c. Pure Alcohol, full proof, $2.50 per gal.

Since moving to our new store our trade has increased beyond our expectations. This is accounted for by the fact that we have more room to display our goods and attend to the wants of our customers.

You will Save at least 20c on the Dollar by Purchasing at

FORT WAYNE FRUIT HOUSE.

James Madden,

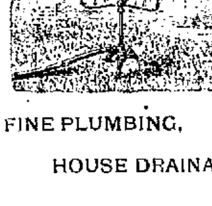

FINE PLUMBING,
HOUSE DRAINAGE,
HOT WATER AND STEAM HEATING.
Non-Freezing Hydrants and Street Washers.
Lawn Hose, Reels and Sprinklers.
No. 101 Calhoun Street

TEXAS FARM LANDS

At present valuation will make men rich during the year 1891. The most conservative admit the truth of this assertion.

It is now known that the finest wheat land in the world [illegible] for all small grains and fruits and [illegible]

In North and West Texas

Texas farmers have an enormous home market as well as

Twelve Thousand Miles of Railroad and Ocean Outlet for their surplus crop. Here farmers are able to work out of doors every day in the year, and stock run on grass from January to January. Many farmers in Kansas and in the northwest are selling whatever equity they have in their farms, buying the cheap lands of Texas. And in many instances clearing the price of the land from their first years crops. The late census shows that few farmers in Texas have their farms mortgaged. The Texas school fund is the largest of any commonwealth in the world, aggregating in cash and lands some sixty millions of dollars. State taxes are ten cents on the hundred dollars.

We simply act as Agents in the Sale of Land

[illegible]

THOMAS J. HURLEY,
[illegible]

P. E. COX,
PRACTICAL
Sanitary Plumber,
Has opened a shop at
No. 20 West Main Street.
ALL WORK GUARANTEED AT
Reasonable Prices

A. HATTERSLEY & SON.
PLUMBERS,
Steam and Gas Fitters,
48 East Main St.

JOS. M. CLARK & CO,
Merchant Tailors,
FALL AND WINTER STOCK RECEIVED,
34 EAST BERRY ST.
Fine Tailoring a Specialty.

FORT WAYNE, ... IND
C. W. BRUNS & CO.,
PLUMBERS,
AND GAS FITTERS.
Agents for the Goodrich Self Heating and Folding Bath Tubs.
185 CALHOUN STREET.

Arrival and Departure of Trains.

From Pennsylvania Station.

Pennsylvania Lines.

Trains run by Central Time

Leave and Arrive at Fort Wayne, by the Pittsburg, Fort Wayne & Chicago railway, as follows.

GOING EAST.	ARRIVE.	DEPART.
No. 8, M. & E. Express	1 25 p m	1 45 p m
No. 2, d. Fast Line	7 45 p m	7 55 p m
No. 4, d. Penn'a Limited	8 50 p m	9 05 p m
No. 6, d. Atlantic Ex.	5 00 a m	5 15 a m
No. 56, Chicago Accom.	10 20 p m	.....
No. 10, Crestline Accom.	.....	7 00 a m
No. 5?, Chicago Express	11 55 a m	.....

GOING WEST.	ARRIVE.	DEPART.
No. 3, d. Pacific Express	1 15 a m	1 45 a m
No. 5, d. Penn'a Limited	5 35 a m	5 45 a m
No. 1, Fast Line	11 50 a m	11 55 a m
No. 9, d. Western Ex.	5 00 p m	5 05 p m
No. 11, Crestline Accom.	6 45 p m	.....
No. 53, Chicago Accom.	.....	7 30 a m

d Daily. †Daily except Monday; all other trains daily except Sunday.

CINCINNATI, WABASH & MICHIGAN RY.
(The Elkhart Line).

Trains leave Warsaw going north.	Trains leave Wabash going south.
No. 1, 9:13 a m	No. 2, 7:18 p m
No. 3, 4:07 p m	No. 4, 1:25 p m
No. 5, 11:31 p m	No. 6, 7:30 a m

TIME TABLE

TRAINS CARRYING PASSENGERS LEAVE

FORT WAYNE.
Schedule of Nov. 30, 1890.

GOING WEST.	Depart
Pacific Express, daily	5 50 a. m
Kansas City ex, daily ex'pt Sunday	1 40 p. m
Vestibule Limited and Mail	8 17 p. m
Lafayette accom	3 30 p. m

GOING EAST.	Depart
Vestibule Limited daily	5 05 a m
Cannon Ball, except Sunday	1 25
Limited Express, daily	5 17 p m
Lafayette accom. arrives 11 a m.	

INDIANAPOLIS TIME CARD.

Lv Ft Wayne	Ar Indianapolis
5 50 a m	10 10 a m
1 40 p m	6 20 p m
Lv Indianapolis	**Ar Ft Wayne**
7 15 a m	1 10 p m
1 10 p m	5 12 p m
7 00 or 11 00 p m	5 00 a m

Through Buffalo Palace sleeping cars, dining car and new free chair cars on the Pacific and Limited express. Free chair cars, dining car and New York and Boston sleeping car on Vestibule Limited express.

Kansas City express and Cannon Ball has new reclining chair cars for Kansas City free.

LAKE SHORE & MICHIGAN SOUTHERN Railway.—Fort Wayne Branch.

SOUTHWARD.	ARRIVE.
No. 162, Way Freight	3 20 p m
No. 156, Cin. Express & Mail	10 20 a m
No. 158, Detroit & Ind'pls Ex	3 40 p m
NORTHWARD.	**DEPART.**
No. 161, Way Freight	5 40 p m
No. 157, Through Ex. & Mail	11 50 a m
No. 159, Detroit & Ind'pls Ex	4 40 p m

FT. W., C. & L. R. R.
—and—

LOCAL TIME TABLE.
In Effect July 27, 1890.

Solid Trains between Ft. Wayne & Connersville —AND— New Castle & Rushville

DIRECT Connections to and from all points in the United States & Canada.

NORTH BOUND—ARRIVE FORT WAYNE.		
No. *2 Passenger	Arrives	11 45 am
No. 14 Passenger	"	10 15 pm
No. 110 Local	"	8 00 pm
SOUTH BOUND LEAVE FORT WAYNE.		
No. †1 Passenger	Leaves	7 30 am
No. *3 Passenger	"	3 50 pm
No. 19 Local	"	5 30 pm

†Daily except Sunday. *Daily.

For tickets, rates and general information call on E. S. PHILLEY
Ticket Agent Ft. W., C. & L. Railroad.
Or address,
H. C. PARKER, Traffic Manager. C. F. DALY, Gen'l Pass. Agt. INDIANAPOLIS, IND.

GRAND RAPIDS & INDIANA R. R.
Time Table for Ft. Wayne, in Effect Feb. 1st

GOING NORTH.	
*For Grand Rapids and North	Lv 3 25 a m
" " "	" 8 05 a m
For Grand Rapids	" 2 10 p m
From Richmond	Ar 5 10 p m
GOING SOUTH.	
For Richmond and Cincinnati	Lv 5 45 a m
" "	" 12 45 p m
" "	" 12 10 a m
From Grand Rapids	Ar 7 35 p m

*Daily between Cin. and Grand Rapids. All other trains daily except Sunday.

Snow Flake HOMINY,
Patented May 6th, 1890.
—THE MOST—
Healthful Food Known.
—MADE FROM—
PURE WHITE MAIZE.
BETTER THAN OAT MEAL.
COOKS IN 15 MINUTES.
PREVENTS DYSPEPSIA.
THE COMING FOOD.
A great delicacy and also substantial food.
Used Everywhere. Try it Now.
Ask your Grocer for it.
Manufactured Exclusively by
THE AMERICAN HOMINY FLAKE CO.,
YELLOW SPRINGS, OHIO.
MONTFORD W. FAY,
Manufacturer's Agent.

SPECTACLES AND EYE GLASSES Scientifically Fitted by
C. W. McKEE.

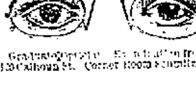

Graduate Optician. Examination free. Office 120 Calhoun St. Corner Room Schmitz Block.

What's Come to Stay?
Old Honesty PLUG CHEWING TOBACCO.
WHY?
Because it's the Chewer's delight
Just what he wants
and will have, now that he can get it.
It's the finest in the market.
Gives a delicious and lasting CHEW.
Get a sample from your Dealer.
John Finzer & Bros. Louisville, Ky.

WANTED.

WANTED—Girl for general housework. Call at 99 East Wayne street.

WANTED—Three experienced canvassers at 43 East Columbia street, New York Installment Co. 6-tf

WANTED—Good wagon blacksmiths. Address, Studebaker Bros. Manufacturing Co., South Bend, Ind 10-6t

WANTED—Two gentlemen boarders. Board and room $3.50 per week or 15 per month each. 74 East Pontiac street.

WANTED—Agent to handle oil on salary or as a side line. Good pay to right man. Address, Famous Oil Co., Cleveland, O. 7-12t

WANTED—To loan money, in sums of $2,500 to $10,000, on five or 10 years time, on city property. S. C. Lumbard, Agent, No. 8 Aveline House. m 17-1m.

WANTED—Two good strong men and every body else to know that you can save money by buying your drugs and medicine at F. D. Honain's drug store, 258 Calhoun St. m31-1m

WANTED—Boarding; private Christian families who would like to give a home to one or two young men at reasonable prices, should send their names to D. F. Bower, general secretary of the city department Y. M. C. A. 12-tf

WANTED—An active, reliable man—salary $70 to $80 monthly with increase, to represent in his own section a responsible New York house. References. Manufacturer, Lock Box 1585, New York. 6-tf

WANTED—People to know I have the goods usually kept by installment companies, and much cheaper. All kinds of Parlor Furniture away down. Bed Lounges from $8 to $20. A good mattress for $2.25. Nice Parlor Suits, $35. Everything on time. Open until 9 o'clock. 7-1f F. E. Houk, 30 Clinton St.

WANTED. LAKESIDE—Why build where you can't have natural gas. In addition to the great comfort of burning it, there is a saving of at least 25 per cent. in its use. Lakeside has it. Why build where you have no sidewalks, no graded streets, no electric or horse cars, no trees in front of your lot, no parks or lakes, no electric lights. Lakeside has all these. Why build at a distance from the stores, churches, post office, opera house, court house, city hall, etc., in Lakeside you are handy to them all. 1-tf

WANTED—All persons to know that paid up stock in the Tri-State Building and Loan Association is the best dividend paying investment you can find. Sixty dollars pays for one share of $100, on this $60 you get six per cent. interest, payable in cash, three per cent. twice a year. At the end of a term of eight years your stock matures and you draw out $100 for the $60 paid in. The best citizens of Fort Wayne are managing this company, giving their service without pay for the good of the city and for the benefit of our wage-earners. If you have money you desire to loan, where it will be absolutely safe, call at the office of the company, Pixley-Long Block. tf

FOR RENT.

FOR RENT—House at corner Wayne and Harrison streets: Inquire of Mrs. J. Baltes, corner Wayne street and Spy Run avenue. 11-tf

FOR RENT—Brick store room, 22x75, 258 Calhoun Street, corner Dawson street. Enquire 344 Calhoun street. 4-1m

FOR RENT—Storeroom, in Aldine hotel block, Berry street. Width, 20 feet; depth, 70 feet; with basement of same dimensions. Specially desirable for a fruit store, restaurant, drug store, merchant tailor or millinery. Rent very low, possession given immediately, but the paying of rent not to commence until May 1st. Apply to D. N. Foster, 11 and 13 Court st 7-1m

FOR SALE.

FOR SALE—A house of seven rooms, nearly new; natural gas and other modern improvements. Enquire at 225 East Wayne street.

FOR SALE—Three large awnings; been used one season; in good repair; will sell cheap. Inquire of Frank Purcell. 11-4t

FOR SALE OR TRADE—Grocery and meat market. Proprietor wants to quit business on account of health. For further particulars call at SENTINEL office. 10-4-1m

FOR SALE The fine brick residence, southeast corner Berry and Union streets. All modern conveniences. Apply to C. S. Hanna, at Nuttman & Co.'s bank. 31-tf

FOR SALE BARGAINS IN REAL ESTATE.

Good cor. property, business and dwelling, Fairfield avenue,	$3,500
Nice 5 room dwelling, Thomas street,	1,200
Handsome dwelling with large grounds on Miner street,	4,200
Fine 8 room dwelling, Jefferson street,	4,000
Good 10 room dwelling, Douglas avenue,	5,000
55x150 feet, Harrison street,	2,500
Fine 3 story business building, Calhoun St.	10,000
Nice 8 room dwelling, Holman street,	4,500
Fine 9 room dwelling, Douglas avenue	9,000
Large 3 story business building, Calhoun st.	15,000
30x150 feet, Berry street,	3,000
Good 9 room dwelling, Douglas avenue,	6,500
75x150 feet, with dwelling, Berry street	8,500
Desirable business site, Calhoun street,	6,500

City and suburban property, lots, acres, additions, farms, business chances, etc., for sale and exchange. Money to loan. J. F. CURTICE. 13-1t Rooms 1 and 2 Trentman Building.

LOST.

LOST—Small round pocket book containing about $25. Finder will receive reward by leaving same at Sentinel office. 11-3t

H. C. SITES, DENTIST, MILLS BLOCK, 72 Calhoun st., Fort Wayne, Ind.

[illegible]

ROOT AND COMPANY.

NUMEROUS

ATTRACTIONS!

8-Button

UNDRESSED KIDS

MOUSQUETAIRES,

69c a Pair,

A Square Dollar Kid.

FAST BLACK HOSE!

Warranted Fast.

8c, 10c, 12c, 15c.

Children's Blacks,

5c, 6c, 8c, 10c.

AN EXTRA BOOT TOP,

For Ladies.

Black Bottoms—Plain and Fancy Tops – Extra length Stockings,

For 25c.

Have you secured your share of those

VERY

CHEAP

RIBBONS!

Elegant for hat or dress trimmings, worth three times the price.

The NEW YORK STORE.

30 DAYS!

On Solid Silver, on Hanging Lamps, on Dinner Sets, on Plated Silver Knives, Forks and Spoons, stamped 1847, Roger Bros. 10-piece Chamber Set Reduced to $2.15. Thirty per cent. saved at Ward's China Store, No. 8 West Columbia St. At the reduced price you have the choice of all the goods in our store.

MASONIC TEMPLE.

Tuesday and Wednesday Evenings } April 14--15

The Garden Theatre

(NEW YORK)

Company of Players

In the Delightful Comedy,

DR. BILL.

SEE

THE KANGAROO DANCE:
THE FINDING OF THE LOST KEY!
THE ELABORATE SCENERY AND ACCESSORIES, AND THE ORIGINAL CAST,

Preceded by JEROME K. JEROME'S Dramatic Episode, in one Act,

BARBARA.

Prices 25, 50, 75 & $1.00. Sale of Seats Saturday.

OPEN FOR BUSINESS.

The Entire Stock of

Picture Frames.

Mouldings.

Pictures

Of all Descriptions will be closed out at cost.

First-Class Work Guaranteed, at

181 Calhoun Street.

A. D. RENSBERGER.

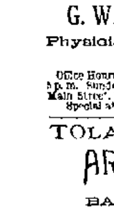

SHIRTS MADE TO ORDER.

In any and all Styles. A perfect Fit Guaranteed.

P. G. KUTTNER,

144 Calhoun St.

All Flannels are Shrunken before made up.

G. W. BOWEN, M. D.

Physician and Surgeon

HOMOEOPATHIC.

Office Hours for Consultation, from 9 a. m. to 5 p. m. Sundays, 2 to 12. Office, No. 12 West Main Street, Fort Wayne, Indiana. Special attention paid to Chronic cases.

TOLAN & RIEDEL,

ARCHITECTS,

BANK BUILDING.

Cor. Calhoun and Berry St., Fort Wayne, Ind.

Fort Wayne Sentinel.

MONDAY, APRIL 13, 1891.

LOCAL NEWS.

Mrs. Benjamin Rosseau is ill at her home on Greeley street.

Mrs. Schlinberger, of 415 East Washington street, is very sick.

Mrs. G. W. Fishering returned from Richmond Saturday evening.

Miss Lottie, daughter of Mayor Rohan, is quite ill with la grippe.

Mrs. J. W. White will entertain the Thimble club to-morrow afternoon.

Miss Thurza Calhoun, of Van Wert, is attending the Conservatory of Music.

Sol D. Bayless lodge, F. and A. M., will confer the second degree this evening.

George Hahn, of West Main street, has been at Cincinnati, Mo., for several days past.

Mr. and Mrs. Lingenfelter, of Three Mile Bay, N. Y., are visiting Joe and Robert Douglass.

Mrs. G. W. Fishering, of Lakeside, has returned from a visit with friends at Richmond, Indiana.

Fred Beach and A. B. White are getting up a party of wheelmen to ride to Detroit next summer.

Mrs. Harriet E. Jenkinson and son, of Lakeside, have returned from a pleasant visit at Richmond, Indiana.

J. L. Young, of Van Wert, Ohio, is in the city, the guest of his son, E. S. Young, 222 West Wayne street.

Dr. T. J. Dills has returned from a sojourn in the south, and says he is prepared to resume his professional work.

John G. F. Vores has been given a permit to erect a two story frame house on lot 12, College addition, to cost $1,500.

Manager O. N. Guldlin, of the Western Gas and Construction company, has gone to Lincoln, Neb., and Kansas on business.

Thomas B. Shoaff, the new owner of the Aveline house, has returned to New York city after having closed the hotel deal with Miller & Moritz.

Mrs. N. Miller, of East Jefferson street, was out yesterday for the first time in three weeks. The lady was suffering with a severe attack of la grippe.

The marriage of Herman Siemon, of the firm of Siemon & Bros., to Miss Tillie Heit, of Caledonia, Mich., will take place May 12th, at the home of the bride.

John Miles has returned from Hannibal, Mo., after a prolonged absence, and he will probably remain here. He had expected to locate at Hannibal when he left here.

Miss Louise Carnahan will be at home Wednesdays during April, and her guests, Miss Elizabeth Rodgers and Miss Agnes Ferguson, of Philadelphia, will assist in receiving.

Miss Laura Steckel, formerly a clerk in Mergentheim's bazaar, will be married to-morrow at her home in Van Wert, to Will Adams, a young insurance and real estate man of that place.

Chas. Stow, the brilliant, genial and pleasant press agent of Sells Bros.' Enormous United Shows, was a caller at THE SENTINEL office to-day. Sells big circus will be in the city on May 4th.

The Roman club will meet at the home of Mrs. Clark Fairbank next Saturday. Miss Anderson and Mrs. Fairbank will read papers on the "Customs, Costumes, Festivals and Street Scenes" of Modern Rome.

J. F. Winbaugh leaves Thursday for California, where he expects to reside in the future. Jack is a good printer and an honest, industrious boy. We wish him success in any enterprise he may embark in.

The Van Wert Bulletin says: "Mrs. C. C. Miller, of Fort Wayne, was here Friday on her way to attend Rev. Johnson's funeral, at Liberty Center. Mrs. C. Kirkpatrick, a visitor this week at A. B. Cline's returned to Fort Wayne this morning.

The many friends of Miss Mary Leonard will be pleased to hear that she has entirely recovered from her recent illness. Miss Leonard has resigned her position as clerk in the Boston store, and has accepted a similar one in the People's store.

Thomas Jackson, superintendent of maintenance and way of the Fort Wayne road, and wife have in contemplation a trip to Alaska. They expect to sail from San Francisco the 9th of next June. The trip, an interesting and varied one, will cover a period of from six weeks to two months.

The Turn Verein have elected the following officers: President, Christ Enteman, vice president, Otto Gummerow; treasurer, Henry Lehmeyer; secretary, Henry Krab; janitor, Theodore Beibold; first turn-ward, H. Niemeyer; second turn ward, Paul Weitzman; color bearers, John Franks and Henry A. Weise; trustees, Chas. Thieme, Peter Nausbaum and Otto Herbst.

The theory conceived by M. M. M. Slattery to revolutionize street-car propulsion has not yet been fully realized by a practical test, but some very satisfactory results have been obtained from the experiments made. The impending difficulty seems to lie in the matter of procuring the desired power from a limited number of storage batteries. This impediment, it is believed, will be overcome, ensuring the most powerful and practical storage battery system, as applied to street cars, that has ever been invented.

Hon. R. C. Bell is at Kokomo.

Born to Mr. and Mrs. J. H. Ehrman—son.

Phoenix Lodge, K. of P., will hold a meeting this evening.

J. D. Gumpper, the grocer, has recovered from a week's sickness.

Miss Clara Lightfoot has returned from a visit at Falmouth, Ky.

Fred Brennan was at Logansport a few days last week on business.

Frank Purcell, the commission merchant, has returned from Cincinnati.

Miss Mary Randall will entertain the Morning Musical club next Thursday evening.

Charles Archer and Mr. Hail, the sign painter, have purchased Norwich Diamond bicycles.

The annual meeting of the Fort Wayne Relief Union will be held at the Home to-morrow.

Miss Bessie Correll, of Denver, Col., is the guest of Miss Kate Browand, of 355 East Lewis street.

Tom Warner has returned from Chicago and will again take a position in the News composing room.

Miss Rose Smith, who has been the guest of Dr. and Mrs. Boswell, has returned to her home at Wabash.

Mr. Schlossman, the Nickel Plate brakeman, is recovering at the St. Joe hospital. Dr. W. H. Myers attends him.

The Worlds museum offers a big programme this week. The attractions on the stage and in the curio hall are excellent.

W. F. Crossley, advance agent for the "Hilarity" company, is in the city. The attraction will be here one week from to-night.

Miss Effie Webb, of Peru, is in the city to attend the funeral of Miss Kissie Ludington, of whom she was once a schoolmate.

Little Clara, daughter of Dr. and Mrs. T. J. Dills, has returned from a visit with her grandmother, Mrs. Fred. Nindo, of Camden, Ind.

Rev. Thieme, of South Bend, has been confined to the home of J. C. Thieme, 53 East Wayne street, by illness since the Lutheran synod.

Miss Belle Mills was taken ill yesterday and was unable to officiate at the organ in the Baptist church last evening. Mrs. S. A. Northrop presided in her stead.

Mrs. Dorothy Imbody, an aged lady, was taken suddenly ill yesterday afternoon while attending the funeral of Mr. Bachelier, and had to be conveyed to her home in a cab.

County Clerk Souder has moved with his family to his farm on the St. Joe road. The popular official has invested in a handsome family carriage and a stylish looking horse.

Miss Lottie Ohenworth, a charming young lady of Roann, Ind., who has been in the city under musical instruction of Prof. Joost, returned home today, having completed a course of lessons.

Mrs. J. L. Worden, mother of the attorney, who has been very ill with la grippe, has been conveyed to the home of her son on South Fairfield avenue. She is left in a weak condition, which will necessarily make her recovery slow.

The ladies of the "Central Christian church" will give a chicken pie supper and concert at the W. C. T. U. headquarters, corner Harrison and Wayne streets, to-morrow, Tuesday evening, from 5:30 to 9 o'clock. Only 25 cents admission.

Louis Heilbroner has received notice that John White and Frank Siddons, two Chicago light weight pugilists, have selected Fort Wayne as the place for a fight to a finish. The sporting editor of the Chicago Herald is said to hold the $2,000 stake.

Jacob Sosenheimer, a prominent young business man of Crestline, Ohio, has been in the city a few days, the guest of his brother, City Treasurer C. J. Sosenheimer. He was called here on account of the serious illness of his father, John Sosenheimer.

The Standard and North Wayne base ball clubs had a game yesterday which resulted in a victory for the Standards by a score of 7 to 5. Features of the game were Auer's pitching and Judy's catching. The batteries were as follows: Standards, Smith and Judy; North Waynes, Auer and Starke. Umpires, Haiber and Yobst.

There was a natural gas explosion yesterday at the home of Henry Taylor, on Lafayette street, which blew the door of the stove off its hinges and bursted a heating drum in the room above. There were several persons sitting around the stove at the time but no person was hurt. The little son of Justice Ryan had a narrow escape. The explosion is supposed to be due an accumulation of soot in the chimney.

"Dr. Bill," whose success on the road has been beyond the anticipation of all theatrical prophets, will be the attraction at the Masonic Temple to-morrow and Wednesday evenings, with all the original scenery, accessories, stage garnitures and efficient cast. "Dr. Bill" is a farce comedy entirely different from a musical skit. It is more on the style of "The Private Secretary," "The Tutor," and "Pink Dominoes." Its situations are not far-fetched, but natural; its fun is ludicrous and infectious, and its production is in every sense one worthy of patronage. The cast will include J. B. Polk, John W. Jennings, G. W. Begnier, Isabelle Coe, Estelle Clayton, Louise Allen, Mrs. Louise Eldridge and other comedians and comediennes of established repute.

Mrs. J. A. Graham has returned from a visit with friends in Chicago.

Mr. S. E. Barron, representing the Absolute beverage, is in the city.

Mrs. Dudenhoefer, of the corner of Shick street and Maumee avenue, is dangerously ill.

Philip Hines, of Bloomingdale, who is critically ill, is delirious to day and it is though he cannot live.

J. W. Fowles, the Barr street tailor, has been suffering from a severe attack of la grippe for a week past.

Miss Sally McKean, of Spy Run avenue, is entertaining Miss Margaret Sims, of Tubbville, Indiana.

G. R. Grant, general examiner of the Union Central Central Insurance company, spent Sunday in the city, the guest of Manager C. E. Everett.

Robert Hammond, proprietor of the Home Billiard hall, left this afternoon for Toledo, Ohio, where he will purchase new furniture for the billiard parlors, and arrange to have a tile flooring laid in the entire establishment.

The following real estate transfers have been recorded: Lucina Probasco to Robert P. Penman, lot 6, Brackenridge's, $6,500; J. S. Smith to John H. Bass, 25, Hoagland & Williams, $2,600; Albert Bresler to R. L. Romy, 157, Rockhills second edition, $500; George Wimbaugh to John P. Knoche, lot 2, Bass & Hanna's subdivision, $1,150; John Wimbaugh to Geo. W. Wimbaugh, lot 2, Col. Reed's addition, $350.

THE COURTS.

The Cases Found on the Justices' and Judges' Dockets.

Daniel Arnold was before the mayor this morning, charged with assault and battery. He was drunk Saturday night and beat his wife. The mayor sent him to jail.

Officer O'Ryan disturbed two colored people at the early hour of 1 o'clock this morning by entering a house on Thomas street, and arresting them for prostitution. Their names, as registered on the police docket, were Henry Burnett and Anna Winslow. The usual fine was assessed against them.

Two or three drunks were before the mayor. They were sent to jail.

Judge James Cheney settled Saturday with County Treasurer Mowrer for unpaid taxes, on property which was unearthed by J. G. Lehr, the tax ferret, by handing to that official his check for $4,068.68. Mr. Lehr had been engaged in the case for some time and finally found that property to the amount of $256,500 had escaped taxation since 1885. This statement he made to County Auditor Glutting and that official certified it to the county treasurer, who collected it as above stated. Mr. Lehr nets $1,500 out of the find and a handsome fee goes to his attorney, Judge Robert Lowry. Several other cases are pending and Mr. Glutting will push them to a conclusion.

EPISCOPALIANS MEET.

A Convocation of the Northern Deanery to be Held at Trinity Church.

A two days' convocation of the northern deanery of Trinity Episcopal church for the district of northern Indiana, will be held in this city two days, commencing to-morrow.

The sessions will be under the direction of the Episcopal diocese of Indiana and Bishop Knickerbacker will be present. The program includes talks by prominent members and the order of the meeting will be as follows: Tuesday, 7:30 p. m.: Evening service, with sermon by the Rev. H. B. Dean. Wednesday: Morning prayer and litany, 9 a. m.; paper on Romans vi—4, 9:30 a. m., by the Rev. Charles Turner; Holy communion, with sermon, (10:30 a. m.) by the Rev. J. B. Mead. Business meeting, 3 p. m.: Woman's work in the church, 3:30 p. m. (1st.) In the Auxiliary, paper by Mrs. Josephine R. Nichols. (2nd.) In the Parish Aid, paper by the Rev. O. Colvin. (3rd.) In the Management of Parochial and Diocesan Offices, paper by the Rev. L. F. Cole. Missionary meeting, with addresses by the bishop of the diocese, the Rev. Walter Scott and the Rev. Augustine Prentiss.

A Mayor's Serious Error.

NEW HAVEN, Conn., April 13—Mayor Sargent officiated at a marriage in the city hall Saturday and he is now unpleasantly confronted with the information that he has no power to tie nuptial knots and that the marriage is consequently void. The contracting parties were a man named Angeli and Marie Morgan. After the ceremony the couple went away and probably are unaware that they are not married according to the laws of Connecticut.

Count Lewenhaupt is Dead.

WILMINGTON, Del., April 13.—The death of Count Lowenhaupt is announced. He was recently married to Miss Bayard, daughter of Secretary Bayard. His death occurred this morning. The wedding of Count Lewenhaupt took place about ten days ago.

Chicago Markets.

CHICAGO, April 13.—Wheat, May, $1.05½; July, $1.01¼. Corn: May, 69½c; July, 66⅝c. Oats: May, 55c; July, 52⅛c. Pork: May, $12.67½; July, $13 10. Lard; May, $6 82½; July, $7.12½; Ribs: May, $6 27½; July, $6.62½.

Sugars.

No advance on price; we have a good supply and are selling at old price.

Franklin Extra C, 4c lb.

Granulated and Confectioners' A, 5c lb.

Powdered and Cut Loaf 5c lb.

FRUIT HOUSE.

The printing press which Voltaire set up at Ferney to demolish Christianity is now used to print Bibles in Geneva.

DEATH'S HARVEST.

The Obituary Record Always With Us—The Obsequies of C. Ostman.

The one day old child of William Netestine, of 118 Wayne street, died of exhaustion Sunday. Funeral to-day.

The four months old daughter of Mr. and Mrs. W. T. Creek, of Lafayette township, died of lung fever. The funeral occurred to day.

Caroline Heider, daughter of Mr. and Mrs. William Heider, died Sunday after a brief illness. The funeral will take place Wednesday at 1:30 from the house, 250 East Wayne street, and at 2 o'clock from the St. Paul Lutheran church, Rev. Lindemann officiating.

The funeral of Conrad O. Dasler, mention of whose death is made in the railroad column of THE SENTINEL, will take place Tuesday at 1.30 p. m., from the house, and at 2 o'clock from the English Lutheran church, Rev. S. M. Wagenhals officiating.

Mrs. Jane James, who kept a boarding house at 197 Barr street, died of la grippe last night at the age of thirty-nine years. The deceased was born in England, where her relatives now reside. Her husband is now in Oregon. A son, George James, who lately married the daughter of George I. Haswell, is the only relative in this city. The funeral will be at 2 p. m. to morrow, from the residence.

Saturday evening at 4 o'clock, Kissie, the daughter of Mr. James Ludington, died of convulsions at her home, 74 Douglas avenue. Miss Ludington sustained an injury on the head by a fall recently and last Wednesday she was stricken with paralytic symptoms supposed to have been superinduced by blood clot. She steadily grew worse and a few hours before her death she apprehended the severing of life's chord and told her father that she would live only a short time longer and asked him not to weep for she would meet him on the brighter side of the river. They prayed together and she died with a prayer on her lips. Miss Ludington was a clerk in the store of Root & Co., where the highest regard for her was general among the employes, who in honor to her memory will contribute a beautiful tribute. The pall-bearers will also be from among the employes mentioned. The deceased was held in universal esteem and love by all who knew her and her pathetic death will cause universal sorrow. Her age was a little past twenty-one years. The funeral will take place Tuesday at 9:30 a. m. from the house and at 10 o'clock from the Baptist Tabernacle.

The pall bearers are as follows: Horton Plumadore, Ferd Strasburg, Eph Dailey, Fred Rodenbeck, George Kierspe, Henry Baade.

The funeral of Charles Ostmann yesterday was very largely attended. The services were held in the Baptist church and it is estimated that over 3,000 people were in attendance. Every seat and foot of standing room inside the building was occupied and fully 1,000 people, who were unable to get inside, stood around the doors during the entire service. The floral tribute from the Brotherhood of Locomotive Firemen was an exquisite piece. Other floral pieces adorned the pulpit and casket. Several railroad organizations attended the funeral in a body. During Pastor Northrop's remarks Mrs. Ostmann fainted and was carried out of the church and placed in a hack. The interment was at Lindenwood.

Eggs, Butter and Meats Down.

Fresh Eggs 14c, dozen.
Best Roll Butter 25c lb.
Best Sugar Cured Hams, 10c lb.
Best Shoulders, 6c lb.
Choice Breakfast Bacon, 8c lb.
Best Country Mills Flour, $4 75 bbl.

FRUIT HOUSE.

THE ABSOLUTE PARASITE

Exterminators, Nos. 1 and 2.

Are the first successful antiseptic compounds capable of being taken in sufficient quantities for a time long enough to exterminate all parasites known, without injury to the vital organs, in contradistinction to all other antiseptic compounds, which are either special parasite remedies or injurious to the proper working of many vital processes. That this is so is amply proven by the many recommends, from patients cured, in possession of the discoverer.

THE ABSOLUTE PARASITE EXTERMINATOR, NO. 1.

This is for internal use, and is an aqueous solution of pure minerals, obtained from the Lucky Mountain mining district, near Albuquerque, N. M. It is an absolute cure for all diseases of the digestive apparatus, the liver, kidneys, lungs, skin and blood.

THE ABSOLUTE PARASITE EXTERMINATOR, NO. 2.

This is for external use only, and cures all malignant ulcers, sores, abscesses, sprains, bruises and wounds. The Absolute Parasite Exterminators were made for the healing of the nation. In truth it seems that God, in his wisdom, has placed this most wonderful medicine in the hands of man to stand above all others as a cure for that vast list of maladies arising from impurities of the blood. Prepared by the Absolute Chemical Co., Akron, Ohio.

For sale by all druggists. 13 6t

Girls! Girls! Girls!

Try the Absolute Beverage at the Soda Fountains and you'll never drink any other.

Men's Working Shoes, $1.00.
Boy's Solid Button shoes, $1.00.
MASSACHUSETTS SHOE CO.

Wanted.

Five good millinery preparers at once. JAMES A. ARMSTRONG, 109 Calhoun street.

SUNDAY SERMONS.

Fort Wayne and Visiting Pastors Deliver Eloquent Sermons.

Rev. J. M. Boggs conducted the services yesterday afternoon at the city department of the Y. M. C. A. and preached an able and eloquent discourse from the text, "What Shall it Profit a Man if He Gain the Whole World and Lose His Own Soul." The welfare of the soul, he said, should be a question of supreme importanance to every one and he who fails to accept Christ is neglecting his eternal interest. He pleaded with the unconverted to accept Christianity and live lives that will bring them happiness here and hereafter.

Rev. Bridge, the new pastor of the St. Paul M. E. church, preached his first sermon yesterday morning, and it was one that pleased the large audience present. He was assisted at both the morning and evening services by Rev. Cooper, the old pastor.

Rev. Thomas Marshall, an eloquent speaker, who is field secretary of the board of foreign missions of the Presbyterian church of the United States, preached in the Second Presbyterian church yesterday morning and last evening addressed a union meeting of the Presbyterian churches at the same place. Both services were interesting and Rev. Marshall's discourses were brilliant.

Rev. Clark Miller, a brilliant and eloquent young minister of Greencastle, Ind., preached a magnificent sermon last evening at the Grace church, his subject being "The Gospel Invitation."

Sunday was a high day at Simpson M. E. church. Many of the beautiful decorations of Friday evening, when the Rev. and Mrs. Driver were so elegantly and enthusiastically welcomed back for another year, remained, and others were added, making the scene surpassingly beautiful. Then the audience crowded every pew, and in the evening extra seats had to be placed in the aisles. But the most impressive and important thing was the reception of thirteen new members. Among those were two ministers of the gospel and their families, the Rev. Daniel Markley and the Rev. John T. Allen. The Rev. Mr. Allen, a brilliant young Christian New Light preacher, is thoroughly converted to the Methodist faith, and will no doubt, at some future time, enter the Methodist ministry, when he will be crowned with great usefulness. The Rev. Daniel Markley is too well known in Fort Wayne to need introduction or eulogy. For many years he has frequently rendered highly efficient service at the Berry street M. E. church, where he belonged. Six months ago, while filling the pulpit at Churubusco, Mr. Markley's membership was transferred from Berry street church to that place. He now returns to Fort Wayne, and with his family casts his lot with this most active and aggressive church on the south side. Mr. Driver has great reasons to be encouraged.

Card of Thanks.

The widow and parents of the late Charles Ostmann desire in this manner to convey their expression of thanks to the many who sympathized with them in their deep affliction. Especially do they thank the Brotherhood of Locomotive Firemen and the members of other organizations who turned out. To Rev. S. A. Northrop also the family feels grateful for his kind ministration.

MRS. CHAS. OSTMANN,
MR. AND MRS. AUGUST OSTMANN.

If you would be well heeled and have your sole in good shape, buy your shoes at the MASSACHUSETTS SHOE CO.

L. C. Druley has opened a new confectionery in the new store, Schroeder's block, on Broadway near corner of Washington street. Mr. Druley is an experienced man, having been in the business many years, and the people in the west end will appreciate a first-class store of this kind. Candies are made daily and are pure. He also has a nice line of fruits.

The Emery shoe is the winner. Best shoe ever sold for the money. All calf and solid, $2.50. MASSACHUSETTS SHOE CO.

There will be a public address this evening at the Knights of Pythias hall in Bass' block, on the subject of typewriters, their introduction, progress, use and their relation to the public; on the duties of stenographers, etc., to which all the stenographers and typewriters are cordially invited. The representatives of the different typewriters are invited to be present and give open debate on the subject. Doors open at 7 o'clock. Take elevator.

Gents' Dress shoes, good style and solid, $1.50. MASSACHUSETTS SHOE CO.

Lost,

A note book, this morning, with my name on cover, on West Jefferson, between Ewing and Calhoun, or on Calhoun street, south of Jefferson street. Finder will please leave at SENTINEL office and receive reward for returning same. HENRY WINTE.

Ladies Patent Tip Oxfords, 60 cts.

Misses School shoes, 75 cts.

MASSACHUSETTS SHOE CO.

A Beautiful Residence Site.

A lot 70x150 feet on Wayne street, less than six squares from Calhoun, only $3,500. Worth $4,000, and will bring more than that within six months. Would divide.

J. F. CURTICE, Sole Agent, Trentman Building. 2 tf

The Spring Term of the Conservatory of Music begins on Wednesday, April 15th. 11-3t

GEARY'S WORLD'S MUSEUM.

Week Commencing April 13th.

FANNIE MILLS,

THE BIG FOOT GIRL

From Ohio.

She Wears a Shoe 34 Inches Long. She was 8 years trying to find a man to marry her. Her father offering $20,000 and a farm at Sandusky, Ohio, to any man that would wed her.

MILES MORSIS

—THE—

IRISH MINSTREL.

The Original Barney the Guide, with his own Specialty Company, including the Fort Wayne Boys, Bobbo and Streat.

Coming April 20, the child that was never born,

LITTLE DOT

The Brightest, Sweetest Mite on earth. She is nine years old, stands 28 inches in hight and was never born.

The time has about come that most of the people will be in need of

WALL PAPER!

Therefore, make it your duty to make your selections at an early date. Nobody should wait for a better chance, as this line of goods is sold by all dealers at the very lowest figures. We handle all kinds of paper and also carry in stock a nice line of Window Curtains, Fixtures, Artists' Materials, House and Carriage Paints, Oils, Varnishes, etc., and will be pleased to have you call at the

SOUTH SIDE WALL PAPER STORE,

362 CALHOUN STREET, where you can get Estimates for both Papering and Painting.

MILLER & HALLER.

Field Flowers and Garden Seeds.

New Tested Seeds in Bulk.

Choice Seed Potatoes.

Onion Sets and Field Peas.

Write for Prices.

Lawn Grass Seed 20c pound. One pound covers 400 square feet, making a beautiful sod.

S. BASH & CO.

J. E. GRAHAM, Attorney at Law. FRED V. GRAHAM, Notary Public.

James E. Graham & Son.

Abstractors of Title Insurance, Real Estate and Loan Agents.

ROOMS 28 Bank Block.

IMPORTANT.

For you know we have not been able to offer the public any goods damaged by fire and water, because we did not consider them good value, and did not buy them.

Which of our customers would not be willing to pay half a cent a yard more for perfect goods than buy soiled and imperfect goods, and there is really no more difference in price between them than we have stated. However, we can't afford to be out of the swim, and we guarantee to sell you perfect goods this week at lower prices than the damaged goods are selling elsewhere.

1 case plaid Dress Goods 4c yard.

1 case Indigo Blue Print 4c yard.

1 case 36-inch Suitings 8c per yard, sold elsewhere at anywhere from 9 to 12½c.

1 case extra Challies 5c yard.

1 case ladies' Hosiery, full, regular made, at 19c per pair, reduced from 25c.

1 case white Goods at 7c reduced from 10c.

1 case Seersucker Dress Goods 10c, worth 12½c.

9 pieces plain color, 36-inch China Silk at 65c per yard, worth $1.00.

New Blouse Waists for ladies and children.

New Ruchings, New Dress Goods, and special bargains in every department for this week.

Stewart & Hahn,

The Boston Store.

28 Calhoun St.

Fort Wayne, Ind.

Several Car-Loads of

CORN!

Both Shelled and in ear, just arrived.

Lowest of Prices, Best of Quality, Wholesale and Retail; Also,

Chop Feed, Bran, Middlings and Oil Meal,

The Mayflower Mills,

Telephone 63, W. Columbia St.

L. O. HULL

WALL PAPER!

Cheapest Place in the City.

Paper Hanging,

Decorating.

We do First-class work and Charge no More Than Others.

NO 90 CALHOUN STREET.

LUMBARD'S AGENCY

FIRE INSURANCE.

Lilverpool, and London, and Globe	$41,952,457
Royal Insurance Co. of England,	35,053,006
Imperial Insurance Co. of England,	9,342,861
North British and Mercantile Insurance Co.,	33,738,000
Queen Insurance Co.,	7,897,472
Comercial Union Assurance Co.,	14,597,482
Phoenix of Brooklyn,	5,098,315
Home of New York,	9,091,192
Springfield of Massachusetts,	3,604,147
Niagara of New York,	2,622,480
German American of New York,	5,599,893
Franklin Insurance Co., Philadelphia,	3,213,230
Fire Association, Philadelphia,	4,846,419
Liberty Insurance Co.	1,188,293
California Insurance Co.,	1,284,679
Hartford Steam Boiler Inspection Insurance Co.	1,250,000

LIFE INSURANCE.

New England Mutual Life Insurance Co., of Boston	21,102,654

ACCIDENT INSURANCE.

Travelers' Life and Accident,	11,528,019
TOTAL ASSETS,	$213,011,229

SIDNEY -:- C. -:- LUMBARD,

NO. 3 AVELINE HOUSE.